The Decatur Daily Republican

VOLUME XXI. NO. 75 | DECATUR, ILLINOIS, TUESDAY EVENING, JUNE 27, 1893. | PRICE 10 CENTS PER WEEK

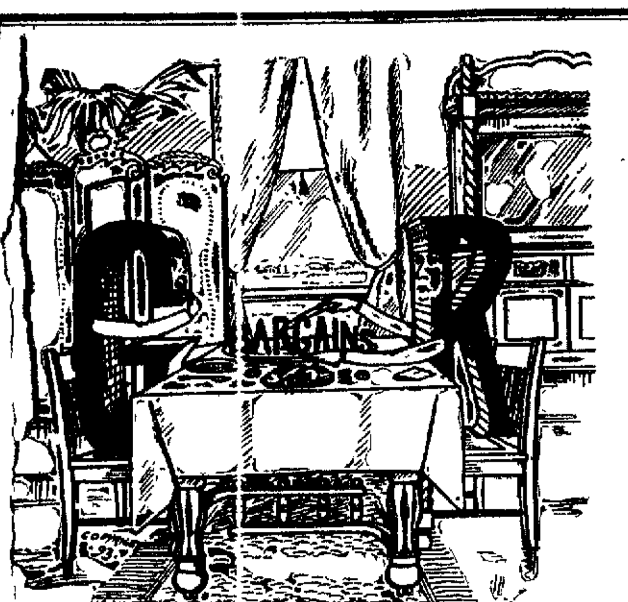

G. R. EAT BARGAINS

In the Line of Clothing

Look and be surprised. The price, the quality, never fail to bring a smile of pleasure to the faces of our patrons. They buy, they go away, they come again. What does it prove? That our clothing is what we represent. For their pleasure, for our profit (small though it be) we are ever on the alert. IS THERE ANYTHING NEW, WE HAVE IT.

COME AND SEE.

Remember our WORLD'S FAIR OFFER, as follows:

WORLD'S FAIR OFFER NO. 1.	WORLD'S FAIR OFFER NO. 2.
To every purchaser of $50 worth of Goods at Retail we will give a Railroad Ticket and Admission Ticket to the World's Fair.	To every purchaser of $10 or over we will give one Admission Ticket to the World's Fair Grounds.

Those ...s, slightly damaged by water, that we are selling for ... and 50c—HALF PRICE—are going fast. Come before they are gone.

...ACE CLOTHING M'F'G CO.

129--135 North Water Street.

—MONDAY MORNING, MAY 29,—

—AT—

O. M. ANSTEAD'S

We place on sale the Handsomest Lines of PRETTY WASH GOODS shown this season. Our prices at 5c, 6¼c, 10c, 12½ and 15c, will interest every lady wishing an inexpensive dress.

This week we shall reduce our lines of Spring Jackets, Capes, Etc., by Cutting the Price Nearly One-Half.

Our 350 Jackets and Capes go at $2.00
" 400 Jackets and Capes go at 2.50
" 600 Jackets and Capes go at 3.25
" 650 Jackets and Capes go at 4.00
" 850 Jackets and Capes go at 5.00

We shall offer some Desirable Bargains in CHINA SILKS, to close several lines. Be sure and see them before you buy.

This is the Bargain Week in our CARPET AND CURTAIN DEPARTMENT. See our lines sure. We will save you money.

O. M. Anstead,

211 NORTH WATER ST., DECATUR, ILL.

SAY
VE GIVE
e Question
Do.
t the former
ss & Lapham
n to business
the present
on the dollar
e retail shoe
f the marked
siness retail
knowledge of
n of what the
lities for get-
have what
o us and we
l buyers have
pays to buy
TREET.
ome and get
COLE.
ger.

ABSOLUTE PARDON.

Governor Altgeld Pardons the Haymarket Anarchists.

THEY WERE NOT PROVEN GUILTY.

The Governor Severely Scores Judge Cary, One of the Judges Before Whom the Men Were Convicted, for Unfairness.

SPRINGFIELD, Ill., June 27.—The governor yesterday pardoned the anarchists Fielden, Neebe and Schwab.

Hanker S. Dyer, who has been interested in their case from the start, came down from Chicago yesterday morning, and after securing a pardon for each of them from the hands of Gov. Altgeld, left with it for Joliet at noon. It is supposed Mr. Dyer's argument was decisive. It was not even known that the case was being considered by the governor, and his action created great surprise.

Gov Altgeld.

The governor has prepared a long statement, and Railroad Commissioner Cantrill left at noon with copies of it for the Chicago press.

SPRINGFIELD, Ill., June 27.—Gov. Altgeld's statement accompanying his pardon of the imprisoned anarchists contains 17,000 words. The governor reviews the history of the Haymarket meeting of May 4, 1886, in detail, and says the basis of the appeal for pardon was the petition signed by several thousand merchants, bankers, judges, lawyers and other prominent citizens of Chicago, which, assuming the prisoners to be guilty, stated the belief that the prisoners had been punished enough, but a number of them who have examined the case more carefully base their appeal on entirely different grounds and asserts.

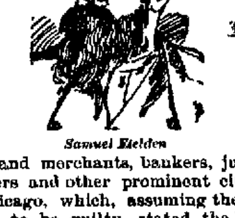

Samuel Fielden

1 That the jury which tried the case was a picked jury selected to convict.

2 That according to the law as laid down by the supreme court, both prior to and again since the trial of this case, the jurors, according to their own answers, were not competent jurors, and the trial was, therefore, not a legal one.

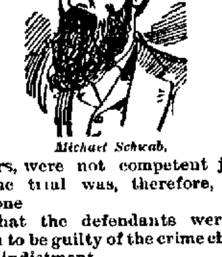

Michael Schwab.

3. That the defendants were not proven to be guilty of the crime charged in the indictment.

4. That as to the defendent, Neebe, the state's attorney had declared at the close of the evidence that there was no case against him, and yet he has been kept in prison all these years.

5. That the trial judge was either so prejudiced against the defendents or else so determined to win the applause of a certain class in the community that he could not and did not grant a fair trial.

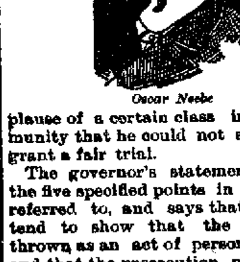

Oscar Neebe

The governor's statement sustains the five specified points in the appeal referred to, and says that the facts tend to show that the bomb was thrown as an act of personal revenge, and that the prosecution never discovered who threw it.

Speaking of Judge Cary he says:

It is further charged with much bitterness by those who speak of the prisoners, that the record of the case shows that the judge conducted the trial with malicious ferocity, and forced eight men to be tried together; that in cross-examining the state's witnesses he confined counsel for the defense to the specific points touched on by the state, while in the cross-examination of defendants' witnesses he permitted the state's attorneys to go into all manner of subjects entirely foreign to the matters on which the witnesses were examined in chief, also that every ruling throughout the long trial on any contested point was in favor of the state, and, further, that page after page of the record contains insinuating remarks made in the hearing of the jury and with the evident intent of bringing the jury to his way of thinking; that these speeches, coming from the court, were much more damaging than any speeches from the state's attorney could possibly have been; that the state's attorney often took his cue from the judge's remarks; that the judge's magazine article, recently published, although written nearly six years after the trial, is yet full of venom; that pretending to simply review the case he had to drag into his article a letter written by an excited woman to a newspaper after the trial was over, and which, therefore, had nothing whatever to do with the case, and was put into the article simply to create a prejudice against the woman, as well as against the dead and the living, and that, not content with this, he, in the same article, makes an insinuating attack on one of the lawyers for the defense, not for anything done at the trial, but because more than a year after the trial, when some of the defendants had been hanged he volunteered to express a few kind, if erroneous, sentiments over the graves of his dead clients, whom he at least believed to be innocent. It is urged that such ferocity or subserviency is without a parallel in all history, that even Jeffries, in England, contented himself with hanging his victims, and did not stop to berate them after they were dead. These charges are of a personal character and while they seem to be sustained by the record of the trial, and the papers before me tend to show that the trial was not fair, I don't care to discuss this feature of the case any further because it is not necessary. I am convinced that it is my duty to act in this case for the reasons already given, and therefore grant an absolute pardon to Samuel Fielden, Oscar Neebe and Michael Schwab, this 26th day of June, 1893

Arrival in Chicago.

CHICAGO, June 27.—The anarchists arrived in this city yesterday evening on the Santa Fe road. Quite a crowd had gathered at the Dearborn station to witness the arrival. The three men and Mr. Dyer left the train at Twenty-third street to avoid a demonstration, and went quietly to their homes. On the way up from Joliet the three men promised Mr. Dyer to eschew anarchy forever. Schwab expressed the sentiment that next to freedom the most desirable thing was security, and the other two men agreed with him. At their homes they were greeted by a few of their old friends, who congratulated them on their return. The men were overjoyed at regaining their freedom. The meeting of the men with their families was touching.

CLEVELAND'S VACATION.

He Will Probably Leave Washington Early in July.

WASHINGTON, June 27.—The time of President Cleveland's departure from Washington for his summer home in Buzzard's Bay, has not yet been definitely set, but he will probably leave here during the first half of July. Rumors from Wall street that the president was contemplating issuing a proclamation calling congress in extra session on the first of August were telegraphed here yesterday. They were found to be of the same kind as most of the exclusive Washington dispatches placed upon Wall street tickers—false.

A TERRIFIC EXPLOSION.

Six Men Instantly Killed and Many Others Fatally Burned.

BERLIN, June 27.—A terrible and fatal accident occurred yesterday in Rohig's iron works, at Magdeburg, Saxony. The workmen were engaged in making a heavy casting and were pouring molten metal into the mold. Without warning there occurred a terrific explosion. Six men were killed outright, while many were so terribly burned that their recovery is despaired of. It is believed the sand in the mold was dampened, and this caused the explosion

A Mysterious Death.

DENVER, Col., June 27.—Col. Samuel P. Rose, a prominent attorney of this city, was killed yesterday morning at his home on Evans street. There is a mystery connected with the tragedy, the theory being advanced that he shot himself accidentally. His family is in Europe. The only other inmate of the house at the time was Attorney George Dimmitt.

Attacked With Cholera.

VALLETTA, Malta, June 27.—Five more of the crew of the steamer Widrington, which arrived here Thursday night from St. Louis, France, have been attacked with cholera. The disease broke out on the voyage, three persons having been stricken with it. Two of them died, and the steamer was placed in quarantine for a week.

Closed Its Doors.

TOPEKA, Kan., June 27.—The Bank of Ness City has closed its doors with but $85 39 in cash on hand. Deposits amount to $31,360, with other liabilities of $4,000. It has loans aggregating $74,000, mostly on real estate securities, from which but little can be realized. Capital of bank, $4,000.

The Cholera in Mecca.

LONDON, June 27.—A dispatch from Mecca states that there were 455 deaths from cholera in that city Sunday.

TELEGRAPHIC NOTES.

—The Queen City bank of Buffalo, N. Y., has failed

—Sarah Luttrell, of Fulton, Ill., celebrated her 101st birthday

—A big public-works steal has just been unearthed in Canada.

—All the survivors of the Victoria disaster have sailed from Tripoli, presumably for Malta

—The one hundred and ninety-third commencement exercises of Yale college are in progress.

—Prof Charles A Briggs, of "heresy" fame, lectured on "Church Unity" at Asbury Park, N J, to an audience of 5,000 people

—Another "Jack the Ripper" murder has been committed, this time at Rotherhithe, a suburb a short distance southeast of London.

—Samuel S Dreher, of Stroudsburg, Pa., judge of the court of Monroe and Carbon counties, died of gout suddenly He was 69 years of age

—Jack Dempsey, the pugilist, has signified his willingness to fight Billie Smith on July 24, under the auspices of the Coney Island Athletic club

—The Bank of New England, of Minneapolis, Minn., suspended payment yesterday morning. It is said that every depositor will be paid in full.

—Mann & Bros., clothing dealers of New York, confessed judgment for $66,600. The attorneys for the firm says the liabilities are $200,000.

—"Snapper" Garrison, the jockey, is not satisfied with the $1,000 he received for piloting Boundless to victory in the American Derby at Chicago. He thinks he should have received at least $5,000.

Highest of all in Leavening Power.—Latest U. S. Gov't Report.

Royal Baking Powder

ABSOLUTELY PURE

AN AWFUL SCENE.

The Victims of the Victoria Drawn Into a Maelstorm.

ADMIRAL MARKHAM'S FATAL DELAY.

Had He Obeyed Orders When Given the Accident Would Not Have Happened—Graphic Description of the Disaster.

NEW YORK, June 27.—The Morning World publishes the following cable dispatch from Tripoli, Syria, regarding the sinking of her majesty's battle ship Victoria:

About 3 o'clock Thursday afternoon the English fleet came in sight of El-mina, the port and town of Tripoli. It was coming from the northeast and making directly for the harbor. The five big ironclads, Victoria, Camperdown, Edinburgh, Nile and Sanspariel, were drawn up in full front. The Victoria was in the center, the Camperdown was on her left and the Edinburgh on her right. When they were within five miles of the shore, Vice-Admiral Sir George Tryon signaled to turn and form in double line; this meant that the Victoria and Camperdown were to go ahead a little and describe a turn, the Victoria turning to the left and the Camperdown turning to the right; then they would advance side by side to the direction from which they had come and the others would swing to double-column order and advance two by two behind the leaders. When the order was given the distance between the ships was less than two cable lengths. The execution of the order was easy enough for ships further away from the center, but extremely difficult for the Victoria and Camperdown, who in turning their bows would pass within a few fathoms of each other, even if the movement was executed with the greatest precision This movement is rarely made, and is chiefly for the purpose of training the ship's commanders to move expeditiously away from shoaling waters.

Whether because Admiral Markham of the Camperdown could not believe this movement was to be tried when the ships were so close together, or because he thought Admiral Tryon had miscalculated the distance, he did not set about executing Admiral Tryon's order, but signaled that he did not understand it. The Victoria and the other vessels had not hesitated. The Victoria began to turn at once, as she still held to the signal. The Camperdown no longer hesitated, but began to turn. The brief delay, however, had been fatal The Victoria had nearly turned, and the Camperdown, swinging around, bore down upon her Both admirals were quick to act. Admiral Tryon swung the Victoria so as to receive at the smallest angle the blow which the officials saw was inevitable, and Admiral Markham did the same for the Camperdown, besides reversing her screws. The twelve-foot ram of the Camperdown struck the hull of the Victoria just in front of the armored bulkhead, and plunged into the big plates of her starboard side. The armor ends of the bulkhead and the forward part of the Victoria above the water line was mere cardboard to the great iron wedge so mightily propeled There was a smashing of wood and iron plates, and the ram and eight feet of the bow of the Camperdown crashed twenty feet into the bowels of the Victoria.

The Camperdown was halted by the heavy armor of the Victoria, and as her screws were reversed, she at once began to back away. As all the other vessels were moving to get in double line behind the two leaders, they were bearing down upon the entangled ships, and a catastrophe involving all the ironclads was imminent. Only the coolness and prompt action of the other commanders prevented a general disaster. The Victoria's bow was now pointed full toward the shore. It seemed that Admiral Tyron did not realize the extent of the damage to the Victoria. As no accident of exactly this kind had happened before he could not know what effect the hole in the compartment was to be. He no doubt thought, as only one compartment was damaged, the others would keep his ship afloat, so when the Camperdown and the other ships signaled officers for the boats, he replied that he did not need them. The Victoria began to forge straight for the shore under full steam. It is one of the rules of the British navy that if a ship is in danger of sinking, and shore is not far away, she must be got into shallow water, so that if she goes down she may be raised again. So Admiral Tryon was making for the shore and was widening the distance between the Victoria and the other ships. When the Camperdown's ram struck the Victoria Admiral Tryon, the navigating officer, two signal officers and the man at the wheel were all upon the deck, either in full view or in the chart house.

With the crash they rushed into the battery and as far aft as possible, but when the two vessels separated all returned to their places. Discipline was perfect. The admiral and officers remained upon the bridge setting an example. So good was the discipline that within five minutes after the blow a diving suit had been brought on deck and a diver was getting into it to obey an order to go below and repair the damage.

Untangling and getting under full headway had taken some little time. About ten minutes after the blow the Victoria, having got something like two miles nearer shore than the scene of the collision, all at once leaned away over to the starboard, and with a great roll and plunge, buried her bow beneath the sea. It was almost instantaneous. There was only a chance for a few wild cries and the Victoria was almost submerged, bow foremost, with her swiftly-revolving screws whirring clear of the water and high in the air. Those on deck were immediately plunged into the water. The men below had not time to rush to the deck, but found themselves groping for doors of rooms filled with water and compressed air. They heard the shouts and warning cries and rushed to the perpendicular deck. Commander Jellico, lying in his berth sick with fever, started up and dashed to the deck in a pajamas, to find himself immediately struggling in the water. A lieutenant swam to him, put his arm around him, ...

huge hull was drawing in the water as it went down, and several hundred men, hurled suddenly into the water fully dressed, had to battle against the increasing suction.

A moment later a new peril descended upon them. The great engine, deep in the heart of the hull, and inclosed in a water-tight compartment, was still throbbing at full speed, and the great steel flanges of the twin screws were whistling around up in the air. As the vessel sank the screws came nearer and nearer to the water and descended into the midst of the struggling human beings. The vessel sank slowly, and when the screws were low enough to begin to whirl in the water again the suction had increased until there was a deepening vortex like a maelstrom At the bottom of this maelstrom the screws were a revolving like circular knives. The poor creatures battled in vain against the suction. They were drawn down and in against the swift-revolving blades. Then came a scene which made the officers of the decks of the other war ships of the fleet turn away sick with horror. Screams and shrieks arose, and in the white foam appeared reddened arms and legs, and wrenched and torn bodies. Headless trunks were tossed out of the vortex, to linger a moment on the surface and sink out of sight All within reach of that vortex lost their presence of mind. Men who knew how to swim ceased swimming and fought by themselves. Men clutched each other in frenzy and struck each other off. One man who has escaped says that he saw in this vortex at least fifty of his fellows fighting with each other and with inevitable death In a moment or so the knives disappeared and the vortex began to close up. The ship was beneath the surface just as the whirl was shallowed almost to the surface. Then there was a muffled sound of thunder, the waters were tossed up and the steam burst from them. Again the shrieks and screams burst from the swimmers, the boiler had exploded, the sea had rushed into the furnace, and the swimmers were beating waves of scalding waters. Thus in less than ten minutes death in three awful forms attacked the officers and crew of the Victoria—death by drowning, death by knife-like screws, and death by scalding water With the first under plunge of the Victoria all the boats were called away from all the other ships, and came straining over the calm surface to save the strugglers. These boats were soon picking up the fortunate ones who had got out of reach of the terrible vortex. So long as the vortex was there the boats dared not come near, but they did lift from the water several sailors who were horribly burned. It is said that more than half of those drowned got out of the ship, but were caught in the vortex or scalded to death.

Admiral Tryon stayed on the bridge and refused to leave it Just before the Victoria made her under plunge he saw what was about to happen and issued an order for each man to save himself, but the order never got beyond the bridge, for ruin descended straightway.

The diver whom he had ordered below to look into the danger was still on deck and dressed for his descent, except his helmet. He would have been dragged to the bottom by his heavy lead-soled shoes had it not been for a seaman who stopped to cut him loose from his heavy clothes. The diver was saved, but the man who cut him free was drowned. This was an act of heroism, self-forgetfulness and daring.

The peril in the water was increased by the fact that the sea thereabouts is infested with sharks It is the duty of the marines when a collision occurs to immediately go below and close all the water-tight compartments. When the Camperdown struck the Victoria the Victoria's marines were below for their duty, and, as a result, of 120 marines on the Victoria, 94 were lost

Number of Those Supposed to Have Been Lost and Saved.

LONDON, June 27.—A number of questions were asked by members of the house of commons, yesterday, regarding the foundering of the Victoria. Replying to these questions, Right Hon. Sir Ukay-Shuttleworth, secretary to the admiralty, said there was reason to hope from telegrams received from the British consul-general at Tripoli that some of the men belonging to the Victoria had been detached temporarily from that vessel and detailed for duty on other vessels of the fleet during the maneuvers. These men had, of course, escaped So far as now ascertained the lost numbered 350, comprising 22 officers and 338 men. The saved number 287, including 26 officers and 261 men Mr. F. W. Isaacson asked if the government intended to keep the Sanpareil, the sister ship of the Victoria, in commission or have her ordered home from the Mediterranean in order to have experts consider her construction and ascertain what, if anything, was faulty with it. The secretary strongly deprecated the asking of such questions, saying the time had not come when they ought to be asked. This statement was greeted with cries of "Hear, hear!"

Resumed Business.

SAN DIEGO, Cal., June 27.—The Bank of Commerce resumed business yesterday morning, and the First national bank will probably resume soon.

A Leader.

Since its first introduction, Electric Bitters has gained rapidly in popular favor, until now it is clearly in the lead among pure medicinal tonics and alteratives—containing nothing which permits its use as a beverage or intoxicant, it is recognized as the best and purest medicine for all ailments of Stomach, Liver or Kidneys.—It will cure Sick headache, Indigestion, Constipation, and drive Malaria from the system. Satisfaction guaranteed with each bottle or the money will be refunded. Price only 50c per bottle. Sold by King & Wood druggists

MRS. SOAR of Ambeston, England, has a loaf of bread that was given to one of her ancestors by King John with a grant of land. The loaf is 600 years old and is getting somewhat stale.

ALL the talk in the world will not convince you so quickly as one trial of DeWitt's Witch Hazel Salve for scalds, burns, bruises, skin affection and piles.

THE Infanta is said to have remarked the other day that during her visit to this country she has been impressed less by honest ignorance than by snobbish pretense. That expression ought to look well in courtly Spanish.

One word describes it—"perfection." We refer to DeWitt's Witch Hazel Salve, ...

Better Cure THAN CONCEAL.

A Fair Skin, FREE FROM PIMPLES, BOILS, Blotches, RASH, Or any other defect, originating in IMPURE BLOOD Is Secured by Using AYER'S Sarsaparilla Has Cured Others, Will Cure You

BASEBALL.

National League and American Association Clubs.

The following games were played yesterday:

AT ST LOUIS

St Louis .... 0 5 0 0 1 0 1 0 *—7
Baltimores 0 1 0 2 0 0 1 0 1—5

Batteries—Breitenstein and Peitz, Mullane and Robinson

AT CLEVELAND

Clevelands 0 0 2 0 0 5 1 0 0—8
Washingtons 1 3 0 0 0 0 0 0 0—4

Batteries—Young and O'Connor, Esper and Farrell

AT CINCINNATI

New Yorks 0 0 0 0 0 1 0 0 2 0 0 0 1 0 0 1 0—5
Cincinnatis 1 1 1 0 0 0 0 0 0 0 0 0 1 0 0 1 0—5

Batteries—Rusie and Milligan, Chamberlain and Murphy, Sullivan and Vaughn

Game called at the end of the seventeenth inning on account of darkness

AT CHICAGO

Brooklyns ... 2 0 0 0 1 0 1 0 *—4
Chicagos .... 1 0 0 0 0 1 0 0 0—2

Batteries—Kennedy and Kinslow, Hutchinson and Kittredge

AT PITTSBURGH

Philadelphias . 0 0 0 2 0 0 7 0 4—13
Pittsburghs . 1 0 0 0 3 2 3 0 0—9

Batteries—Weyhing and Cross, Killen and Miller

AT LOUISVILLE

Bostons ... 0 1 0 1 0 0 0 2 1—5
Louisvilles 2 0 0 0 0 0 2 0 0—4

Batteries—Nichols and Bennett; Stratton and Grim

Games Scheduled for To-Day.

Bostons at Louisville.
Brooklyn at Chicago
New Yorks at Cincinnati
Philadelphias at Pittsburgh
Baltimores at St Louis
Washingtons at Cleveland

Southern League Games.

At Augusta—Augustas, 8, Nashvilles, 2
At Savannah—Savannahs, 6, Birminghams 3.
At Charleston—Memphis, 8, Charlestons, 7
At Atlanta—Atlantas, 10, Mobiles, 0
At Chattanooga—Chattanoogas, 6, New Orleans, 3

Presented to Royalty.

LONDON, June 27.—The Prince of Wales held a levee yesterday at St. James' palace. Among those presented to his royal highness was Hon. Thomas F. Bayard, American ambassador to Great Britain. Mr. Bayard was presented by Lord Roseberry.

Don't Pay

5 and 10 cents for goods that you can buy of us for 3 and 8 cents.

E. D. BARTHOLOMEW.

D. Martin & Co.

The lime, cement and plaster business of D. Martin, deceased, will be continued under the name of D. Martin & Co. The firm will consist of Mrs. E. J. Strader, E. L. Martin, Anna Martin and Andrew Peters, each holding a quarter interest Mr. Peters has held the position of foreman for Mr. Martin for the past twenty years. He will remain in the office and retain active management of the firm's business. All present contracts will be faithfully carried out by the new firm. We wish in this connection to thank the people for the generous patronage accorded us in the past and respectfully solicit a continuation of the public's favors. D. MARTIN & Co. Telephone No. 4. june15 d2w

MISS NELLIE CALHOUN, stenographer and typewriter, graduate of the Decatur Business College, can be found at her desk in the Columbia Clothing Company's business office, No. 114 South Water street, ready to do short hand and Remington typewriting work on short notice at reasonable figures. Will call at business houses and offices to take dictation, if desired. tf

BLUE GRASS Carriage Shop, one block east of Shellabarger's mill, Cerro Gordo street, has a fine line of Surreys, Buggies, Road and Spring Wagons. Do a general line of repairing, repainting, overhauling, &c. Come and see this line of new work and get rock bottom prices. april7-d&wtf

Melons! Melons!

Geo. W. Ehrhart & Co. report quite a lively demand for melons. They have received two cars in the last few days. The crop in Georgia is fine this season, and the melons coming forward now are nice and ripe.

Buggies, Buggies, Buggies.

When you want a Buggy, Surrey or Phaeton come and look through our stock. We have some of the best buggies made and our prices are the lowest THE SPENCER & LEHMAN CO

Working People

Will find our stock of dinner buckets the most desirable of any line ever shown in Decatur. E. D. BARTHOLOMEW.

Beaten.

Eggs beaten by our line of beaters cannot be beat. E. D. BARTHOLOMEW.

THE Duchess of Edinburgh speaks Russian, German, French and Italian.

ALL that honesty, experience and skill can do to produce a perfect pill, has been employed in making DeWitt's Little Early Risers. The result is a specific for sick headache, biliousness and constipation. W. F. Nebler.

WOOD PUMPS, Chain Pumps, Iron Force Pumps, for sale at Spencer & Lehman's. nov5-d&wtf

SOCIETY MEETINGS.

MASONIC—... Decatur Council, No. ... (Tuesday) evening ...

HOT STUFF.

Light Weight Coats at from 50c to $6.50.

Light Weight Coats and Vests, in colors, in Serges, Cashmerettes, Lustred and Silks, at from $1 50 to $10.

STRAW HATS at from 10c to $2.50.

Children's Wash Suits for Summer wear, at from $1.00 to $4.50.

NEGLIGEE AND HALF LAUNDERED SHIRTS,

A New Line, Just Received, at Popular Prices.

THE BEST 50c SHIRT IN THE WORLD,

In Crepes and Bedford Cords, a Leader and a Bargain.

Black Alpacas, Drap da Etes, in regulars, stouts and Ministerials.

Don't forget our $16.50 Clay Worsted Suit, for dress.

B. Stine Clothing Co.

Bradley Bros.

GREAT UNLIMITED SALE

Is Now in Full Blast.

Boxes of Indigo Blue Calico at 5c a yard.
Fancy Oil Red Calico at 5c a yd, worth 7c.
Fancy Printed Calico, the 7c quality at 4½c.
Good Apron Ginghams, worth 7c, at 4½c.
200 pieces Fancy Challies at 2½c a yard.
50 pieces choice Yachting Flannels at 5c a yard
Bales of Fine Brown Muslin, 36 inches wide, at 4½c a yard.
Lonsdale Muslins, bleached, the genuine article, 7½c a yard.
One case of extra large White Bed Spreads, the regular $1 quality, at 69c each.
The World's Fair Towel, the largest one made, at 19c each.
500 yards Cheviot Shirtings, a 7c quality, at 5c a yard.
1000 yards of Heavy Twill Crash Toweling at 3½c a yard.
Bleached Table Damask, extra wide and fine, at 31c.
68 and 72-inch Bleached Table Damask at 50c a yard.
Arnold's extra heavy German Blue Ginghams, the 15c quality, at 10c a yard.
Choice styles in Dress Ginghams, marked from 12½c to 8½c a yard.
200 pieces of best quality Scotch Ginghams, 30 and 32 inches wide, every piece actually worth 25c a yard, will be sold at 15c a yard.
75 pieces of best Embroidered Ginghams, worth 35c, 40c and 50c a yard, all marked at 25c a yard.
Best French Satines, fancy printing, at 15c a piece.
Mosquito Netting, 8 yard pieces, all colors, at 35c a piece.
20 pieces printed India Silks at 22½c a yard.
50 pieces of choice India Silks, original price, 50c and 60c, now 39c a yard.
50 patterns of best printed India D... Silks at 75c a yard.
42-inch Cream Iron Frame Grenadine at 50c a yard, formerly $1 a yard.
24-inch black Iron Frame Grenadine at 50c a yard.
27 inch Black Silk Grenadine at 75c a yard.
50 choice Dress Patterns at $2.98, early price, $4.50.
25 choice Wool Dress Patterns, at $5 95 each, were $8 and $9.
10 Choice Wool Novelty Dress Patterns at $7.95, were $12, $15 and $18.
200 Untrimmed Sailor Hats, in black, navy, brown, white and ecru, at 15c each.
One lot of White Leghorn Trimmed Hats at $2 each.
150 choice trimmed Traveling hats at $1.50, $2 and $2.50 each.
25 doz. Summer Corsets 25c each.
20 doz. Ladies' Stylish Collars and Cuffs, 12½c set.
100 doz. Ladies' Irish Linen Hemstitched Handkerchiefs, convent initial, six for $1, worth 35c each.
Ladies' cotton Swiss ribbed Vests, 5c.
Ladies' lisle thread Swiss Vests, 25c.
Ladies' silk Swiss ribbed Vests, 88c.
Children's Swiss ribbed cotton underwaists, strong and elastic, all sizes, 25c each.
At less than manufacturer's cost, sixty stylish Cloth Suits, perfect fitting, $6 95, worth $12.50 to $15 each; these are manufacturer's samples.
Eight dozen ladies' Gingham Wrappers, well made, neat fitting, 58c each.
Thirty eight ladies' blue Serge suits, skirt and jacket, known as the World's Fair Suit, $8 48.
Children's stylish Gingham Dresses, all sizes, at 48c each.
200 Sun Umbrellas, perfect, 35c each.
20 navy blue Sun Umbrellas, $1.49 each.
Fancy Parasols, plaids and stripes, $1 49, worth $2 50 to $4 each.
One lot ladies' perfect fitting Shirt Waists, light and dark, 39c each.

Bradley Bros.

HEADQUARTERS FOR CARPET AND CURTAINS.

NEWSPAPERARCHIVE.com

LINK CUFF BUTTONS,

The Popular and Fashionable Button for Gentlemen.

Large Variety in Attractive Patterns.

W. R. ABBOTT & CO.,

Jewelers.

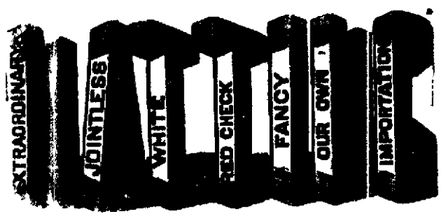

New Ideas in Mattings, 14c, 16c, 20c, up to 75c per yd.

WALL PAPER.

From magnificent designs of foreign artists to the common-place styles—in color range from the bleeding of the soft shades of mountain mists, elephant's breath and the like, to the glow of a blooming field of Nebraska sunflowers or the Aurora Borealis.

CARPETS

Carpets as many grades as there are kinds, and as many prices as there are grades, from the much talked of Moquet, Axminster and Wilton, to the less elegant Ingrains or the 15c Hemps.

CURTAINS---Chenille and Lace.

Well, this baffles the writer; you must see them to appreciate them, and hear the price to realize how cheap you can buy them.

All of the above under value, and for less money than you can buy the same quality elsewhere.

ABEL'S CARPET WALL PAPER Co.

143 North Water Street.

Santa Claus Soap

is the best kind made for General Household use. It is pure and economical, and will not injure the finest fabric. For sale everywhere in the United States. Made by N. K. Fairbank & Co., Chicago.

LOOK HERE!

Are You in Need of Any Furniture?

Are you going to get married and go to housekeeping? If so you will surely need

FURNITURE.

If you have been keeping house and have struggled through the weary days of house cleaning you surely have found a nook or corner in which you can place an odd piece of

FURNITURE.

—Whether single or married when in need of—

GOOD FURNITURE

—GO TO—

L. G. KURTZ,

In Hayworth Block, North Side City Park, where you will find an immense line of goods at moderate prices.

NATATORIUM ❀❀ RIVERSIDE PARK.

TAKE A REFRESHING BATH.

The Natatorium is supplied with clear and beautiful Spring Water, heated to the proper temperature.

The Natatorium is open to the public every day and evening.

BATHING HOURS.

Ladies and Children	9 a. m. to 12 m.
Gentlemen and Boys	1 to 5 and 7 to 10 p. m.
Daily Rivers	5 to 7 p. m.

TERMS.

General Admission	25c
Children under 15 years	15c
Season Tickets	$5.00

DAILY REPUBLICAN.

D. E. SAMSHER. | W. F. CALHOUN.
SAMSHER & CALHOUN, Prop'rs
DECATUR, ILLINOIS.

Entered at the Post Office at Decatur, Illinois as second class mail matter.

TUESDAY EVE., JUNE 27, 1893.

GOV. ALTGELD, in pardoning the anarchists, has removed at least the labor of three men from competition with free labor.

WHATEVER else may be said of Gov. Altgeld, it cannot be said that he has failed to pay at least part of his campaign promises as the pardon of the anarchists attests.

DEMOCRATIC campaigners laughed at the Republicans when they charged, during the campaign, that in case of Altgeld's election, he would pardon the Anarchists. There are no smiles now.

ALTGELD'S long excuse for pardoning the anarchists is a work of supererogation. All that was necessary was to say that he did it in return for the votes of the people who are in favor of "throttling the law." That would have been short and simple, and the people would accept it as true.

THE New York *Sun* calls attention to the the fact that it is useless to attempt to charge the present stringency to the Sherman silver law. Well Democrats are not trying to do that for they refused to vote with Sherman and other Republicans to repeal it last winter, and their mouths are closed.

ALDERMAN BRAMBLE has served notice that those aldermen who have twice voted to reject the appointment of J. S. Hewes for marshal, in case his name continues to be handed in, will state the reasons why they do not vote for him. They cannot do less, under such circumstances, in justice to themselves, then explain their votes to the people.

THE Democratic campaigner told the laboring man that while the manufacturer was protected the laboring man was forced to compete in a free labor market. Labor seems still to be competing in a free labor market while the chances for employment have been materially lessened. Why do not the Democratic editors howl about their condition now?

"Calamity Howlers."

The Decatur *Review* has finally come to a conclusion concerning the unsettled condition of the monetary affairs and business in this country. It says:

It was once the fashion among Republican editors to declaim loudly against what they were pleased to call "calamity howlers." These editors have entirely recovered from the attack of that one little virtue. If there is any calamity howling to be done now they want everybody to know that they are open for engagements.

While this opinion will not affect, one way or the other, the present condition of affairs, it is fair to say it is a plain statement. But it lacks force for the reason that those Republican papers it characterizes as "calamity howlers" do not belong to the same breed as those with whom it compares them. The "calamity howlers" referred to by the Republican editors were the leaders in the Democratic party who when the country was prosperous, told the people they were not prosperous, in the sense they ought to be, that they were being robbed night and day by taxation; that if the Democrats were in power business would at once be stimulated; that the farmer would get more for his produce and the laboring man's wages would be increased and "tariff taxes" would be removed and the people made happy. They told the workingman that he was being robbed every day by his employer; that he was not receiving a fair division of the profits growing out of the tariff and that the laboring man would never receive the proper reward for his labor until the Democrats were in power and changed, what they called Republican class legislation. In short these Democratic "calamity howlers" taught the people that Republican legislation was robbing the people and ruining everybody.

On the other hand Republican editors and Republican statesmen pointed the people to the fact that the country never had prospered as it had under Republican statesmanship; that the farmer never made as much money, and that labor was never as well paid, and the necessaries of life never as low as under Republican rule. Republicans pointed to the fact that the Democratic policies, when that party was in power, handicapped our people by opening the doors of this country by a revenue tariff to ruinous competition from abroad which broke down our industries and left our workmen idle. They warned the people against Democracy and its illogical assumptions But many men who had emigrated to this country since the Democrats lost had control, and many young men who never experienced a Democratic adminaistration, believed the Democratic "calamity howler," and together they aided in electing a Democratic administration. As soon as the result was known these capitalists, who knew what might be expected from a Democratic administration, became alarmed and began to prepare for it by withdrawing their capital from the enterprises in which it was used in the employment of labor, business at once was crippled, manufactories closed down, labor lost the benefit of the demand for it, and nearly a million men who were receiving good wages are at the present time out of work. The conditions predicted by Republican editors and Republican statesmen have already set in, and will be made infinitely worse if the Democrats attempt, when congress meets, to inaugurate the policies they promised. Republican editors are not "calamity howlers." They told the people what would happen. It has happened, and in every city like Decatur labor is unemployed. Attention is simply called to the fact that the Democrats are utterly unable to make their promises good, and because Republican editors refer to these facts and these conditions they are called "calamity howlers." This is unfair. The person who overtates another is a fault or a falsehood, and rublishes the same is not a "calamity howler," but an informant.

The Milwaukee Election.

Three years ago Milwaukee on the public school bogus, rent 6,000 Democratic. Two years ago there was a little improvement as the school question was practically settled, and Milwaukee went about 3,000 Democratic. But later on of the same year the Democrats elected a president and both branches of congress and at once public confidence in the possibility of the continuation of business was prostrated and credit was withdrawn, and so far the administration has been utterly unable to do anything to make the country believe that a Democratic administration and prosperity could exist at the same time in this country, and at the election held in Milwaukee a few days ago there was a complete revolution, and the Republican mayor was elected by a majority of from 3,000 to 4,000. The Germans of that city who had been deceived into the belief that the Democratic statesmen could conduct the affairs of government, in such a way as to insure continued prosperity to the country, together with honest money, have discovered the deception and have left the Democratic party in a body. They have become satisfied that these beautiful Democratic theories are useless in practice, and absolutely useless save as destroyers of public prosperity, and public happiness and contentment.

"LOOK UP, and not down," if you're a suffering woman. Every one of the bodily troubles that come to women only has a *guaranteed* cure in Dr. Pierce's Favorite Prescription. That will bring you safe and certain help.

It's a powerful general, as well as uterine, tonic and nervine, and it builds up and invigorates the entire female system. It regulates and promotes all the proper functions, improves digestion, enriches the blood, brings refreshing sleep, and restores health and strength.

For ulcerations, displacements, bearing-down sensations, periodical pains, and all "female complaints" and weaknesses, "Favorite Prescription" is the *only guaranteed* remedy. If it ever fails to benefit or cure, you have your money back.

Can you think of anything more convincing than the promise that is made by the proprietors of Dr. Sage's Catarrh Remedy? It is this: "If we can't cure your Catarrh, we'll pay you $500."

Several Reasons Why You Should Take the Wabash When Going to Chicago.

First—Faster time.
Second—More trains.
Third—Trains always on time.
Fourth—No accidents on the Wabash.
Fifth—Depot in Chicago more centrally located.
Sixth — Only line running Sunday trains.
Seventh—Only line running chair cars.
Eighth—Only line with cafe car service.
Ninth—Only line with parlor car service.
Tenth—Because it is the Banner route and the friend of Decatur. j17-8t

CHARLOTTE M. YONGE takes an active interest in philanthropic work. It is reported that out of the profits of "The Heir of Redclyffe" she furnished and provisioned a missionary ship, while the large sum she received for the copyright of "The Daisy Chain" was contributed to a fund for the erection of a missionary chapel.

Guaranteed Cure.

We authorize our advertised druggist to sell Dr. King's New Discovery for Consumption, Coughs and Colds, upon this condition. If you are afflicted with a Cough, Cold or any Lung, Throat or Chest trouble, and will use this remedy as directed, giving it a fair trial, and experience no benefit, you may return the bottle and have your money refunded. We could not make this offer did we not know that Dr. King's New Discovery could be relied on. It never disappoints. Trial bottles free at King & Wood's drug store. Large size 50c and $1.00. bm

THE Princess of Wales is very deaf. She uses an ear trumpet in the family, but in public she simply smiles and nods, as if she understood. It is very hard to communicate with her at public functions, and she avoids state balls and the like for this reason.

BUCKLEN'S ARNICA SALVE.

THE BEST SALVE in the world for cuts, bruises, sores, ulcers, salt rheum, fever sores, tetter, chapped hands, chilblains, corns, and all skin eruptions, and positively cures piles, or no pay required. It is guaranteed to give perfect satisfaction, or your money refunded. Price, 25 cents per box. For sale by King & Wood, druggists dkw

S. G. HATCH & BRO.

Wish to call attention to their UNPRECEDENTED

CUT PRICE SALE

—OF—

Dry Goods and Millinery.

Some goods are cut ten per cent; some goods are cut twenty per cent; some goods are cut thirty-three and a third per cent, making this *the only real genuine cheap clean out sale.*

We mean just what we say. The goods must and shall be sold. We ask purchasers to examine carefully goods and prices. We have just received two sample lines, one of purses and one of handkerchiefs, collars, laces, scarfs, bibs, etc., bought at half value and will be sold accordingly. Respectfully,

S. G. HATCH & BRO.,
151 East Main Street.

JAPANESE PILE CURE

A New and Complete Treatment, consisting of SUPPOSITORIES, Capsules of Oil, Cones and two Boxes of Ointment. A never-failing Cure for Piles of every nature and degree. It can be used by ourselves with the help or knowledge of anybody else, which are painless and seldom a permanent cure, and often resulting in death, consequent upon the application of this terrible disease? We guarantee a box to cure any case, or six boxes for $5 by mail, through our Agency, or sent prepaid by our mail.

CONSTIPATION Dr. Leonard's Herbal Pills, Prepared, by Dr. Leonard, Liver Pills, the great LIVER and STOMACH REGULATOR and BLOOD PURIFIER. Sample of actual size, and pleasant to take, especially adapted for children's use. 50 pills in a box.

CHARACTERS issued only by A. J. WANZER, Druggist, 202 North Water Street, Decatur, Ill. may15 d&wly

LAMBERT'S LIVER PILLS Prepared from Liver Extract, Cascara Sagrada, Dandelion, etc. Sample free. Dr. Lambert Medicine Co., Decatur, Ill.

Catarrh Cannot be Cured

with LOCAL APPLICATIONS, as they cannot reach the seat of the disease. Catarrh is a blood or constitutional disease, and in order to cure it you must take internal remedies. Hall's Catarrh Cure is taken internally, and acts directly on the blood and mucous surfaces. Hall's Catarrh Cure is not a quack medicine. It was prescribed by one of the best physicians in this country for years, and is a regular prescription. It is composed of the best tonics known, combined with the best blood-purifiers, acting directly on the mucous surfaces. The perfect combination of the two ingredients is what produces such wonderful results in curing Catarrh. Send for testimonials, free. F. J. CHENEY & Co., Props., Toledo, Ohio.

Sold by Druggists, price 75c.

GARDEN CITY, Kan., has a coterie of twenty women who appear on the streets in blouse waists and dichotomous skirts.

ADULTERATED WINE

is injurious, but nothing gives strength, and tones up the stomach like a pure old port wine. "Royal Ruby Port," so called for its royal taste and ruby color, is on account of its purity, age and strength, particularly adapted for invalids, convalescents and the aged. Sold only in bottles (never in bulk) while cheap wine is sold by the gallon and gives a larger profit to the seller, but less to the user. This wine is absolutely pure and has the age, without which no wine is fit to use. Be sure you get "Royal Ruby"; quart bottles $1, pints 60 cts. Sold by Dr. A. J. Stoner. Bottled by Royal Wine Co.

A RELIABLE SPECIALIST

And One Who Has Proven His Ability to Treat Disease.

DR. D. D. REA,

Surgeon and Specialist

Who has created such a sensation in around Chicago, by curing diseases that almost baffled the medical fraternity of the country, and by the recommendation of many friends and patients he has decided to visit

DECATUR,

AT THE

ST. NICHOLAS HOTEL,

THURSDAY, JULY 13,

Return Every Month to Remain a Day During the Year.

Dr. Rea has been connected with the largest hospital in the country, and has no superior in diagnosing and treating diseases and deformities. He will give $500 for any case that he cannot tell the disease and where located in five minutes. He will return to Decatur every month to remain one day.

Treats all curable medical and surgical diseases, Acute and Chronic Catarrh, Diseases of the Eye and Nose, Throat and Lungs, Dyspepsia, Bright's Disease, Diabetes, Kidneys, Liver, Bladder, Chronic, Female and Sexual Diseases

Epilepsy or Fits Cured.
A Positive Guarantee.

YOUNG AND MIDDLE-AGED MEN

Suffering from Spermatorrhea and Impotency the result of self-abuse in youth or excess in mature years and other causes, producing some of the following effects as emissions, blotches, nervousness, dizziness, confusion of ideas, aversion of society, defective memory, and sexual exhaustion, which unfit the victims for business or marriage, are permanently cured by remedies not injurious.

Blood and Skin Diseases.

Syphilis and complications, as sore throat, falling of the hair, pain in the bones, eruptions, etc., are perfectly eradicated without using mercury or other injurious drugs. Gonorrhea, gleet, strictures and all urinary and kidney troubles are speedily cured by treatment that has never failed. He undertakes no incurable cases, but cures thousands given up to die. Remember the date and come early, as his rooms are always crowded wherever he stops.

Consultation Free.

Correspondence solicited and confidential. Address Dr. D. D. Rea, No. 222 Paulina Street, Chicago, Ill.

GO TO

GRASS

—FOR—

Window Shades,

Wall Paper,

PAINTS AND OILS,

Pictures and Frames,

ROOM ● MOULDINGS

—AND—

Artists' Materials.

Largest Line in the City

—AT THE—

LOWEST PRICES.

308 N. Water St.,

Opposite M. L. Check.

BRIDGE NOTICE.

Notice is hereby given that proposals will be received by the Commissioners of Highways of Decatur township, jointly with a committee of the Board of Supervisors of Macon county, Illinois, on the 4th day of July, 1893, for the repairing of a bridge and building of new approaches across Stevens creek, on the Spring Lake road, west of Decatur.

Proposals will also be received at the same time and place for the building of a bridge and approaches, spanning the fork of Stevens creek and designated as North Bridge. Said bridge to be 40 feet span and the approaches to be 40 feet each side of bridge.

Proposals will also be received at the same time and place for raising and repairing the Spangler Bridge, spanning the Sangamon River, east of Decatur, said bridge to be raised two feet, and to build up the piers of same, also for the building of new approaches.

All approaches to be on a level with the main bridges when completed. All floor timber to be of 3½ inch burr or white oak, and all joist to be 3x12 oak and to be 8 joist to the span. All roadways to be 16 feet in the clear.

The same will be let by contract by public letting to the lowest responsible bidder at the hour of nine o'clock a. m. at the Town Clerk's Office in the city of Decatur. All bidders must furnish plans and specifications.

The commissioners and committee of the Board of Supervisors reserve the right to reject any and all bids, if they deem it to the best interests of the town and county, and no contract shall be considered as let unless the contractors shall, within five days after the letting, enter into contract, and file a bond with two good sureties, said sureties to be residents of Macon county, with the commissioners and supervisors, in the penal sum of double the amount of the contract, payable to the commissioners and supervisors aforesaid, upon failure to comply with the conditions of his or their contract.

Dated, Decatur, Illinois, this 21st day of June, A. D. 1893.

D. A. MAFFIT,
G. M. CALDWELL,
C. E. WHEELER,
Commissioners of Highways.
C. A. CHRIST,
H. C. GRIFFIN,
S. C. DAVIS,
Committee of Board of Supervisors.

June 21-d-19d.

Chancery Notice.

STATE OF ILLINOIS, } ss.
MACON COUNTY.

In the Circuit Court September Term, A. D. 1893.

Melvin S Miller vs. Catherine Miller et al —In Chancery.

It appearing by affidavits filed in my office that the defendants, Mary Crandall and Nora Myers, are non residents of Illinois, notice is hereby given to you and each of you, the said Mary Crandall and Nora Myers, that the above named complainant has filed his amended bill of complaint in said court on the chancery side thereof of said term, which said suit is now pending, and the summons thereon issued out of said court against each of you the above named defendants returnable on the first day of the next September term of said court to be held at the court house in the city of Decatur, Macon county, Illinois, on the fourth Monday of September, 1893, and that unless you, the said Mary Crandall and Nora Myers, shall each be and appear on the first day of said term of said court to plead, answer or demur to said amended bill of complaint, the same will be taken as confessed and a decree rendered thereof.

Dated this the 23d day of June, 1893.

E. MCCLELLAN,
Clerk of Circuit Court.

June22-d4w

Chancery Notice.

STATE OF ILLINOIS, } ss
MACON COUNTY.

In the Circuit Court to the September Term, A. D. 1893.

Gracy A Milligan vs Thomas Milligan, Divorce Etc.

A proper affidavit having been made and filed in said cause, public notice is hereby given to Thomas Milligan that Gracy A. Milligan, the complainant in the above entitled cause, has heretofore filed a bill for divorce, etc., against Thomas Milligan, and that said cause is now pending in said court to said term, at which time a summons issued out of said court in said cause and that the same is returnable to said term thereof to be held at the court house in the city of Decatur, in said county and state, commencing on the 25th day of September, A. D. 1893.

Now, therefore, if you, Thomas Milligan, shall fail to appear at said term of said court on the first day thereof, and to plead, answer or demur to the bill of complaint filed in said cause, the allegations contained in said bill will be taken as true and a decree by default entered against you.

E. MCCLELLAN, Clerk.

June17-d4w

Special Tax Notice.

Notice is hereby given to all persons interested, that the City Council of the city of Decatur, having ordered that the public street running east and west along the north side of College square, the public street running north and south along the west side of College square, the public street running east and west around the south side of College square, and the public street running north and south along the east side of College square, shall each be improved and paved in the city of Decatur, Macon county, Illinois, the ordinance for the same being on file in the office of the city clerk of said city, have applied to the county court of Macon county, Illinois, for an assessment of the cost of said improvements, according to benefits, upon the abutting property, according to frontage, and an assessment or special tax roll thereof having been made and returned to said court, the final hearing thereon will be had at the July term of said court, commencing on the 10th day of July, A. D. 1893. All persons desiring may then and there appear and make their defense.

Decatur, Illinois, June 23, 1893.

C. T. WARFIELD,
J. L. PEARCE,
W. C. FISHER,
Commissioners.

June22-d2t

Administrator's Notice.

Estate of Augustus Dinger, Deceased.

The undersigned having been appointed Administrator of the estate of Augustus Dinger, late of the county of Macon and State of Illinois, deceased, hereby gives notice that he will appear before the County Court of Macon County, at the court house in Decatur, at the August term, on the first Monday in August next, at which time all persons having claims against said estate are notified and requested to attend for the purpose of having the same adjusted. All persons indebted to said estate are requested to make immediate payment to the undersigned.

Dated this 6th day of June, 1893.

SAMUEL DINGER,
Administrator

jf-d3w

Administrator's Notice.

Estate of C W Pringle, Deceased.

The undersigned having been appointed administrator of the estate of C W Pringle, late of the county of Macon, and state of Illinois, deceased, hereby gives notice that he will appear before the county court of Macon county, at the court house in Decatur, at the August term, on the first Monday in August next, at which time all persons having claims against said estate are notified and requested to attend for the purpose of having the same adjusted. All persons indebted to said estate are requested to make immediate payment to the undersigned.

Dated this 10th day of June, 1893.

NORMAN PRINGLE,
Administrator.

june10-d3w

Executor's Notice.

Estate of David Martin, Deceased.

The undersigned having been appointed executor of the estate of David Martin, late of the county of Macon and state of Illinois, deceased, hereby gives notice that he will appear before the county court of Macon county, at the court house in Decatur, at the August term, on the first Monday in August next, at which time all persons having claims against said estate are notified and requested to attend for the purpose of having the same adjusted. All persons indebted to said estate are requested to make immediate payment to the undersigned

Dated this 17th day of June, 1893.

EDWARD L. MARTIN,
Executor.

june17-d3w

COAL.

Sealed proposals will be received at the County Clerk's office up to 10 o'clock a. m. Saturday, July 8, 1893, for the supply of soft coal needed for the ensuing year by the county of Macon, all of the coal to be of the best quality, screened lump and nut. The coal for the county jail must be delivered in boiler room, coal intended for county farm to be delivered at Green's Switch; coal for court house must be delivered in basement of the same; coal for paupers to be delivered at such times and in such quantities as ordered. The committee reserves the right to reject any and all bids. By order of

THOS. QUINN,
H C GRIFFIN,
A. R. COPE,
ARCHIE DICKSON,
J. L. CONNELLY.

june20-d2d

FOR SALE.

The barn, buildings and sheds on the alley in rear of the Ira B Curtis residence at the corner of West William and Edward streets. If not sold privately before July 10, 1893 will be sold on that day at public auction at 2 o'clock p. m. Must be moved off the lot at once to make room for Christian church. Some good buildings and if you want to buy call on M. Heilinger and A F Ross, trustees of Christian church, or F. A. or Jesse Leforgee. A chance for a bargain, and if you want to buy, call on above at once. If not sold privately will be sold at auction as above.

M. HEILINGER,
A. F. ROSS,
Trustees.
JESSE LEFORGEE

june24 d6t

TREASURY DEPARTMENT,
OFFICE OF THE COMPTROLLER OF THE CURRENCY, WASHINGTON, June 1, 1893.

Whereas, by satisfactory evidence to the undersigned, it has been made to appear that "The National Bank of Decatur," in the city of Decatur, in the county of Macon and state of Illinois, has complied with all the provisions of the statutes of the United States, required to be complied with before an association shall be authorized to commence the business of banking; Now, therefore, I, James H. Eckels, comptroller of the currency, do hereby certify that "The National Bank of Decatur," in the city of Decatur, in the county of Macon, and the state of Illinois, is authorized to commence the business of banking as provided in Sections Fifty-one Hundred and Twenty-four of the Revised Statutes of the United States.

In testimony whereof, witness my hand this 1st day of June, 1893.

JAMES H. ECKELS,
Comptroller of the Currency.

No. 6[illegible]

BARGAIN COLUMN

For Sale, For Rent, Wanted, Etc.

Advertisements in this column, of five lines or less, will be inserted one week for 25 cents, payable in advance.

WANTED—Agents good pay, horse, rig not necessary Call room 9 Fenton Bldg. 27d6

TO RENT—In Englewood, fine suburb of Chicago Four front rooms in private family of adults, away from dust and crowd. Near exposition convenient to steam, cable, electric cars and board 50 cents Address, K Kepler, 849 55th street, Englewood, Chicago, Ill. 27d6t

PENSIONS—The pension agent at Chicago, Ill, says it will be legal to sign and execute quarterly vouchers on this Fourth of July. Come up and I will be on hand by 7 o'clock a. m., ready to attend to your papers. C. B. Spore, Notary Public. Third stairs west of Post-office. 27d1w

FOR SALE—Five handsome residence lots just laid out, fronting on Forrest avenue and between Powers avenue and South Green street. The location is most desirable and the lots are high and have natural drainage. The most beautiful building sites now on the market. For further particulars call on R. Costello, 416 South Green street. 27f2

NOTICE—We hereby notify all parties not to sell our boy, Joe Steinen, any goods on our credit; also notify all persons not to board him on our account. JENNIE STEINEN, THEO. STEINEN.

ON ACCOUNT of the meeting of the North American Sangerfest, the Wabash R. R. will sell excursion tickets to Cleveland at one fare for the round trip. Tickets will be sold July 10th and 11th, good returning till July 17th. For full particulars write or apply to C. A. FOLLOUT, P. & T. A. Wabash R. R. Decatur, Ill. j27 10t

ON ACCOUNT of the International League convention, the Wabash R. R. will sell excursion tickets to Cleveland at one fare for the round trip. Tickets will be sold June 28th and 29th, good returning till July 3rd j27 2t

LOST—Some where between the Decatur Leader M'f'g. Company's office and the city on West Main street, a shipping book belonging to Expressman Pope. A liberal reward will be paid for its return to this office.

TO enable all to celebrate the glorious Fourth the Wabash will give the usual excursion rates to their patrons. Tickets will be sold July 3d and 4th, good returning July 5th. For full particulars, write or apply to C. A. Follock, P. & T. A., Decatur, Ill. june24-d8t

LOST—Glazier's diamond by F. C. Myer A reasonable reward will be paid for returning the same to Myer & Blank, 223 East William street. j23-d1w

WANTED—A good girl to do house work House cleaning done. Family of three. Good wages Apply at No. 461 West Wood street. June 21-d5*

WANTED—Two or three men without families, or very small families House furnished. Inquire of D. A. MAFFIT. Telephone 160. june21-d1w

LOST—By Miss Lulu Archie, of Mattoon, while attending the A. M. E. S. S convention in Decatur, a gold watch with the initials "L. A." engraved on the case. The finder will be amply rewarded by returning same to Rev F. I. Harvey, 531 South Main street, Decatur. June22-d1w

FOR SALE—A fine suburban home and small farm containing between 12 and 13 acres, one mile east of city limits, on the line of East William street, with a large and comfortable seven-room house on high and pleasant ground, with good cellar, cistern and well A large stable, carriage house and four poultry houses. The ground is divided by good fences into garden, orchard, yard, pasture, etc. Never failing spring of pure water in pasture. On other parts of ground there are all kinds of fruit, consisting of apples, peaches, pears, plums, cherries, an acre of fine strawberries, a hundred grape vines, a fine lot of blackberries, raspberries, currants, pie plant and asparagus. This property is situated on gravel road from city and is a rare investment for so valuable a property. It is a bargain if sold at once Call at place or address W. W SCHIDDER, Decatur, Ill. june 20-d6w

TAKEN UP—at my place, 1245 North Union street, on June 15, a two-year old red heifer, maley. Apply at premises. A. J. WILLIAMS. j20-d6*

STORAGE—Regular storage house for all kinds of merchandise, household goods, stoves, &c, Goods transferred to and from the house. Goods packed Loans made. Brick building office and warehouse 520 East Mason street. Telephone 20. R C HAMPSTRITER junel3 d1f

MACHINIST—The Decatur Machine Works at No. 127 and 129 South Franklin street is now prepared to do all kinds and classes of machine work at reasonable prices My machinery is all new. Give me a trial, please. JOHN EERLBACH. m30-d1f

FOR SALE—Fire-proof Safes, 135 S. Water St GEO. M. WOOD. june2-d4w*

FOR SALE—Pumps, Pumps, Pumps, 135 S Water St. GEO. M. WOOD. June2-d4w*

WE OFFER AGENTS big money, in exclusive territory. Our sales sell at sight in city or country. Agents first in field actually getting rich. One agent in one day cleared $42.50. So can you Catalogue free. Address ALPINE SAFE CO. 360-371 Clark Street, Cincinnati, O. may29-d3mo

FOR SALE—A good second hand canopy top phaeton. Apply to D. W. FREW, at shop on East Wood St.

BICYCLES AWAY DOWN IN PRICE Combination wheel. In two minutes can adjust it to suit father, mother, brother or sister Ball bearing all over, viz head, pedals, crankshaft, front and rear wheels, tangent spokes and cushion or pneumatic tire Come and see them and judge for yourself We teach you to ride. We have a good place for learning. 532 North Monroe street. may10-d1f

FOR SALE OR TRADE—Nice farm of 130 acres, 4 miles from Decatur, would take in exchange a house and lot in some little town near Decatur, balance easy terms This is a snap, as owner is sick and will give possession immediately Call quick. F. H. BIRKEL Real Estate Broker, 240 N. Main St. m17 d1f

CHICAGO SECOND HAND STORE — All kinds of Cook Stoves at half price. All kinds of Cook Stoves at bargains. Parlor stoves from $3 up, chairs 25c; beds, wardrobes, lounges, parlor suits, bedroom suits, all goods at rock bottom prices, and everything bound to sell. LUDWIG SCHURMANN, Manager. East Main St opposite Bachman Bros. j22d1f

WANTED—Second-hand stoves and furniture, for which we will pay cash Bargains in second-hand goods. WALKER & CHANCE, may22-d1f 249 East Main St.

FRANK BICKES & BRO.—Contractors and builders of Artificial stone. Plain and ornamental sidewalks a specialty. Will make estimates on building stone, etc. Address, Bickes & Bro., 1246 or 736 East Eldorado street, Decatur, Ill m6hlz-d1f

MONEY TO LOAN—At 5 and 6 per cent, on business, residence and church properties; also on improved farms throughout the state. Farms for sale or exchange in all parts of the country Correspondence solicited Central Illinois Loan and Real Estate Agency, Decatur, Ill. 223 North Water street jan12-d1f

MONEY to loan in large and small amounts on Loans made on live stock, farm implements, or household goods. All classes of loans negotiated on short notice. Loans on farms and city business property at 6 per cent interest. Apply to A. T. SUMMERS, No. 146 North Water Street, over Abel's carpet house, Decatur Illinois july15-d&wtf

McDONALD & TROTTER,
Real Estate and Loan Brokers

ROOM 5 GRAND OPERA HOUSE BLOCK
Telephone 72 We have a large list of properties for sale. Call and see us. apr29

C. M. LANE.
Law Office,
123 North Water. NOTARY PUBLIC.
May 19-d1f

IF YOU WANT
light, sweet, white, wholesome
BREAD

is the finest flour made.
PILLSBURY'S BEST is made from the choicest selected wheat, with the most expensive machinery, by the most perfect methods, in the largest flour mills in the world.
GRANGE CLARK & SONS, Gen. Agts.
Decatur, Ill.

IN ALL THE SEA
In the Park
ARE TAKE
You Can Get a Better
—AT—
SCOVILL'S.

He has Everything for Housekeeping and will sell it to you at Your Own Price and on Your Own Terms.

G. W. SCOVILL,
The Complete House Furnisher, on E Z Payments,
211, 213 AND 215 SOUTH SIDE CITY PARK

TAN SHOES FOR LADIES.

We have a complete stock of Russia Kid and Dongola Oxfords. We will make you prices on these that will make you buy.

H. W. WAGGONER & CO.,
Post Office Shoe Store.

We place in your hands the opportunity of purchasing shoes made by the best and most reliable factories known, at the very Lowest Prices. Our Ladies' and Gents' Fine Shoes are as fine as you can buy. WE HAVE JUST WHAT YOU WANT. Look at our windows and see our fine display of Spring Goods.

TAN SHOES FOR GENTS.

TAN SHOES FOR CHILDREN.

Special Baby Buggy Sale

DO YOU NEED A BUGGY?

We are selling them so cheap that you will want to buy whether you need one or not. Having bought a large stock at a Clearance Sale, we are selling Buggies for Less Money than Other Dealers Buy them.

WE WILL SELL THEM ON EASY PAYMENTS

Come and make your selections while the assortment is complete.

75 Buggies to select from. These goods are all fresh and new, and of the Latest Designs.

BACHMAN BROS. & MARTIN CO.,
240—248 East Main St.

1893—1855—38

Kettle Rendered
LARD,
Pure and Sweet
LET US FILL YOUR CANS.
Imboden Bros

If You Want Good Bread ALWAYS ASK YOUR DEALER FOR ONE OF THESE BRANDS OF FLOUR.

They are the best in the market. Every sack guaranteed. For sale by all grocers.

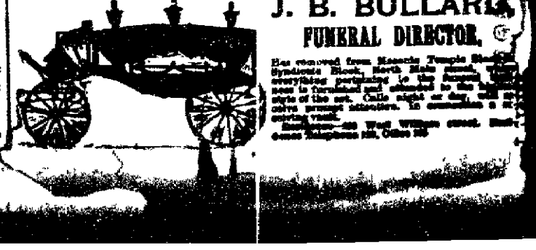

J. B. BULLARD,
FUNERAL DIRECTOR.
Has removed from Masonic Temple Block, Synd'cate Block, North Side Square, where everything formerly in the Jewelry line was in charge of the undersigned, will be found in the rear of the store. Calls night or day promptly attended to. Telephone 1. Residence, Cor. West William street. Black Hawk Hotel, Cor. Main and Water streets.

OTTENHEIMER & CO.

Hot Weather Clothes,

IN LIGHT WEIGHT CASSIMERES.

Take a look and see what Nice Suits $8, $10, $12, $15 will buy. Large Stock to select from.

Always the Best, Always Largest Stock, Always the Cheapest, } CLOTHES + —AT— Ottenheimer's.

MEN'S AND BOYS'

LATE STYLE STRAW HATS.

FURNISHING • GOODS For Hot Weather.

Light Underwear,
Fine Madras Cloth Shirts.
White Vests,
Fine Hosiery,
Fine Silk and Lawn Neckwear.
Night Robes,
Pajamas,
Silk Shirts, Outing Shirts,
Men's Fine Hose,
Large Stock of Furnishings.

OTTENHEIMER & CO.,

The Leaders in Clothing, Hats and Furnishings,

MASONIC TEMPLE BLOCK, CORNER WATER AND WILLIAM STREETS.

TELEPHONE 182.

KNOWLEDGE IS POWER.

Consult an Eminent Specialist Now Before It is Too Late---A Month May Place You Beyond Reach of a Cure,

Consultation Will Cost You Nothing.

DR. A. C. FRUTH,

Celebrated Specialist,

...ing such a sensation ... and before ... curing diseases that almost ... fraternity of the country.

ST. NICHOLAS HOTEL

DECATUR,

Thursday, June 29

Returning every month to remain one day during the year.

Dr. Fruth has been connected with the largest hospital in the country, and has no superior in diagnosing and treating diseases and deformities. He will give $50 for any case that he cannot tell the disease and where located in five minutes. He will return to Decatur every month this year to remain one day.

Treats all curable medical and surgical diseases, acute and chronic catarrh, diseases of the eye, ear, nose, throat and lungs, dyspepsia, Bright's disease, diabetes, kidneys, liver, bladder, chronic female and sexual diseases. Epilepsy or fits cured. A positive guarantee.

YOUNG AND MIDDLE AGED MEN

Suffering from the effects of youthful errors, producing blotches, debility, nervousness, dizziness, confusion of ideas, aversion to society, defective memory, emissions and impotency, which unfit the victims for business or marriage, are permanently cured by remedies not injurious.

Blood and Skin Diseases

and complications, such as sore throat, falling of the hair, pain in the bones, eruptions, etc., are perfectly eradicated without using mercury or other injurious drugs. Urinary and Kidney troubles are speedily cured by treatment that has never failed. He undertakes no incurable cases, but cures thousands given up to die. Remember the date and come early, as his rooms are always crowded wherever he stops.

CONSULTATION FREE.

Correspondence solicited, and confidential.

☞ In all cases of Kidney disease bring a sample of urine for chemical and microscopical examination. Address

DR. A. C. FRUTH.
172 Oakwood Boulevard, Chicago Ill.

B. I. STERRETT,
ATTORNEY AT LAW.
OFFICE—Over the Postoffice, Decatur, Ill.

RAILROAD TIME TABLES.

In effect May 14, 1893.

WABASH.

FROM ST. LOUIS.		TO ST. LOUIS.	
No. 10 Pass...	8:45 p m	No. 9 Pass...	6:20 a m
No. 4 Pass....	12:05 a m	No. 3 Pass...	4:15 a m
No. 44 Pass...	10:55 a m	No. 43 Pass...	1:05 a m
No. 42 Pass...	10 10 p m	No. 45 Pass...	4:00 p m
No. 2 Pass...	12.15 p m	No. 5 Pass...	5:40 p m
FROM QUINCY AND KANSAS CITY.		TO QUINCY AND KANSAS CITY.	
No. 42 Pass....	10:10 p m	No. 43 Pass...	1:30 a m
No. 46 Pass....	10:50 a m	No. 45 Pass...	5:20 p m
No. 4 Pass...	6.15 a m	No. 1 Pass...	9:07 p m
No. 46 Acc....	7:05 p m	No. 47 Acc....	6:46 a m
No. 70, Freight	11:35 a m	No. 71, Freight	3:45 p m
FROM TOLEDO & DETROIT.		TO TOLEDO & DETROIT.	
No. 42 Pass...	3:50 a m	No. 46 Pass...	6:25 a m
No. 46 Pass...	3:45 p m	No. 44 Pass...	1:05 a m
No. 44 Pass...	6:30 p m	No. 42 Pass...	3:15 p m
No. 47 Pass from Bement	10.30 a m	No. 48 Pass to Bement..	3:18 p m
FROM CHICAGO.		TO CHICAGO.	
No. 1 Pass.....	4:05 a m	No. 2 Pass....	2:00 a m
No. 5 Pass.....	3:25 p m	No. 4 Pass....	3:10 p m
No. 7 Pass, except Sunday.	1:20 p m	No. 6 Pass, except Sunday	6:25 a m
No 45 pass daily	3 45 p m	No 44 pass daily	11:30 a m

ILLINOIS CENTRAL.

NORTH.		SOUTH.	
No. 120 pass. ex. Sunday..........	7:00 a. m	No. 103 pass, ex. Sunday.......	5:40 p. m
No. 124 pass. daily...........	10:45 p. m	No. 117 pass. to Pana, daily	1:45 a. m
No. 122 pass. ex. Sunday......	9:00 p m	No. 121 pass ex. Sunday....	0.26 a. m
No. 126 pass ex Sunday.......	2:00 p. m	No. 109 freight, ex. Sunday....	9 10 a. m
No 166 freight, ex. Sunday.....	3:30 p. m	No. 791 (Campaign Line) arrives, ex. Sunday..	0.15 a. m
No. 792 (Champaign Line) leaves, ex. Sunday.....	3:15 p. m		

INDIANAPOLIS, DECATUR & WESTERN.

ARRIVE.		LEAVE.	
No. 1 Pass..	1:25 p m	No. 2 Pass...	11:15 a m
No. 3 Pass...	5:05 a m	No. 4 Pass...	10:20 a m
No. 7 Freight.	9:00 a m	No. 8 Freight	6:30 a m
No. 9 Freight.	2:20 p m	No. 10 Freight	4:20 p m

PEORIA, DECATUR & EVANSVILLE.

NORTH.		SOUTH.	
No. 2 Pass...	3:10 p m	No. 1 Pass..	11:05 a m
No. 4 Pass...	[illegible]	No. 3 Pass..	10:15 p m
No. 6 Pass, Sunday only........	7:[illegible] a m	No. 21 Pass, Sunday only.......	3:00 p m
No. 20 Freight	[illegible]	No. 21 Freight	1:00 p m

VANDALIA LINE.

[illegible]

THIS —IS— THE LEONARD

DRY AIR, COLD AIR, ❋CLEANABLE❋ Refrigerator.

If you are going to get a Refrigerator this year look at the LEONARD.

LYTLE & ECKELS HARDWARE Co.

GEO. W. JONES & CO. CLOTHIERS

LATEST STYLE SPRING SUITS,

In Double-Breasted Cutaways and Sacks. All the Newest Patterns.

Latest Spring Full Dress Suits. Latest Styles in Hats.

•LATEST STYLES IN TIES,❋

One of the Largest Lines to select from ever offered to the trade.

See our Fine Line of Men's, Boys' and Children's Clothing

GEO. W. JONES & CO.,

Four Doors West of Post Office.

BIG CUT SALE

—ON—

UMBRELLAS,
FANS,
MITTS,
UNDERWEAR,
SHIRTS.

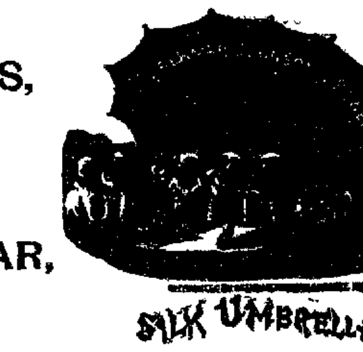

SILK UMBRELLAS

ANTHONY & WEBB,

Agents for the Jackson Corset Waist.

132 EAST MAIN STREET

DAILY REPUBLICAN.

••CLOYD••

Has received a consignment of

JAPAN TEAS,

With orders to close it out at

Six Pounds for $1.00.

GET THERE QUICK!

144 East Main Street

TUESDAY EVE., JUNE 27, 1893.

LOCAL AND GENERAL NEWS.

DEIRS & SON, tailors.

THE Wabash chair car route.

READ Anstead's adv—first page.

THE Wabash cafe car route.

VISIT the Nat and take a swim.

TRY Irwin's Blackberry balsam.

TRY Red Messina Nectar at Dawson's.

TEETH, $7—Hoskins & Moore, dentists

THE Wabash Cannon Ball in the morning.

SEE bargain column on bicycles, No. 532 North Monroe street.

CHOICE family groceries and fruits in season at Towne & Murphey's handy store, 149 South Water street.

THE Wabash Columbian Banner, limited, at noon.

CELERY Phosphate, the great nerve tonic at Irwin's fountain.

WALL PAPER and window shades at Conklin & Housum's, in Library Block.

STOP at Philip Kemper's grocery store 757 North Water street, and order table supplies to suit you.

THOSE fancy vests and negligee shirts on sale at Cheap Charley's store are beauties. Buy there.

IF you can afford to be annoyed by sick headache and constipation, don't use DeWitt's Little Early Risers for these little pills will cure them. W. F. Neisler.

WANTED.—A first-class chambermaid at the Central House. Apply at once. Only the best need apply. j9-tf

SMOKE those favorite Little Rose cigars, made by Joe Michl. They are first-class.

FOR RENT—A house of seven rooms at 410 East William street. Apply to Robt. Fanes, 521 East Eldorado street.

YOU can buy a rattan baby buggy with steel wheels for $3.50 at Bachman Bros. & Martin Co.'s special sale. ja29-dtf

DeWitt's Witch Hazel Salve cures piles.
DeWitt's Witch Hazel Salve cures burns
DeWitt's Witch Hazel Salve cures sores.
DeWitt's Witch Hazel Salve cures ulcers

WE guarantee Monarch mixed paints equal to any paint in the city. At Dawson's, successor to Swearingen.

JOHN YOUNG, at the REPUBLICAN office is the Decatur agent for the Remington typewriter. Call for catalogues and prices. dtf

Use Shellabarger's
WHITE LOAF FLOUR.
It is the best.

IT is money saved to invest in a Haines Upright piano. It is a beauty, and is the favorite with the ladies and musicians. On sale only at the C. B. Prescott music store.

As a blood-purifier the most eminent physicians prescribe Ayer's Sarsaparilla. It is the most powerful combination of vegetable alteratives ever offered to the public. As a spring and family medicine, it may be freely used by old and young alike.

WHY pay $25 for a baby buggy, when you can buy one for $15.00 at Bachman Bros. & Martin Co., equal to buggies sold by others at $25? june23-dtf

MRS. MARY J. COLE, who lives on West Main street, had a hard fall Sunday and her left arm was fractured at the wrist. Mrs. Cole is 70 years of age and the accident to her is therefore a very serious one. She will be laid up for several weeks.

LITTLE vegetable health producers: DeWitt's Little Early Risers cure malarious disorders and regulate the stomach and bowels, which prevents headache and dizziness. W. F. Neisler.

IF you want the best piano buy the Ivers & Pond. The new styles distance all competitors. Over one hundred musical and literary institutions are using them. m17dtf

The Pride of Decatur,
WHITE LOAF FLOUR,
The Blue Ribbon brand.

IN future the Illinois Central sleeper for Chicago will be at the Union depot every night, Sunday included, to receive passengers at 9 o'clock. The train which leaves at 10:45 p. m. has been made a daily train, and all who prefer to go to the fair by the Central route can leave every night in the week. Tickets may be had of T. Peniwell or W. L. Smith.

A FEW nights ago on the Hummer was a newly married couple from Cowly county. They occupied a berth in a sleeper and their cooing was dove-like and attracted the attention of some and distracted others. Finally the lady said "I am going to get a drink of water. When I come back stick your foot out of the berth so I won't make a mistake." When she turned to come back every foot in the car was exposed.

A COOL head in hot weather is not more desirable than cool shoes. Russet shoes are more comfortable and wear because the leather contains no oil and does not hold the heat as do shoes of black leather; besides, light colored shoes are in style. A splendid Russet shoe for gentleman at $3; extra good one at $3.75, and the best Sealskin or Kangaroo at $5, at
june17-dtf POWERS' SHOE STORE.

W. P. COTHARINE, a brother of Mrs. J. D. Meehan, of the Meehan Conservatory of Music, Detroit, Mich., sang a solo at the vesper service at St. John's church Sunday evening. Mr. Cotharine has a bass voice of rare quality. Such a voice is seldom heard in Decatur, and the people of St. Johns were delighted with his solo work. Mr. Cotharine is an old acquaintance of Mr. Chilson, of this city, and is representing the Eureka Clothing Co. of Chicago.

Take Warning.

If you must smoke try one of Huffman's "Cabarets" or "Little Rip" cigars. Hand-made, Long Havana filler. Sold everywhere. June 24-dtf

THE CITY LEGISLATURE.

Hewes and Delaney Laid Out Again—No Confirmations.

Ald. Bramble in a Speech Serves Notice on Mayor Moffitt—Must Put Up a New Man.

The usual large crowd was in the lobby and corridor at the city council room last night, and the mayor and all the aldermen were present. At the close of the session the proceedings became of lively interest, but there was no howling on the back seats as was the case in the previous meeting.

IN A PECK OF TROUBLE.

Mayor Moffitt stated that he was in a peck of trouble, but it was not a very serious matter. He said there was a lot of useless city property stored in the corridor and office of the city marshal which ought to be sold, and on motion of Ald. Shade it was ordered that Captain Baylor sell the same at auction.

"Now gentleman," said the mayor, "I have a name to give you for city marshal —J. S. Hewes."

Immediately Ald. Watkins offered a motion that the appointee be confirmed.

There was a call for the ayes and nays and the vote was: Voting Aye—Ferguson, Johnson, Knight, Watkins and White—5; Voting Nay—Holman, Dodd, Bramble, Bartholomew, Irwin, Montgomery, Shade, Stewart and Williams—9. No confirmation.

For street superintendent the name of P. W. Delaney was presented by the mayor.

Ald. Bramble arose and asked that the vote on the confirmation of Delaney be delayed until the next meeting. Mayor Moffitt remarked that that was an unusual proceeding, but Bramble insisted on his motion that the matter lay over and on the call of the ayes and nays the motion was adopted. Voting aye: Bartholomew, Bramble, Holman, Irwin, Montgomery, Ferguson, White, Shade, Stewart and Williams—10; voting nay: Dodd, Johnson, Knight and Watkins—4.

A POINTED NOTICE TO THE MAYOR.

Mayor Moffitt at this juncture asked if any alderman had anything to say for the good of the order. He was not kept in suspense very long.

Ald. Bramble was the first to respond to the invitation, but it was evident that what he said was not expected. He is one of the "Immortal Ten" spoken of by the Mayor in a sarcastic manner at the meeting held June 19. That was when Ald. Johnson, who didn't see any merit in Hewes, or had it in for the Mayor, saw fit to vote "no" on all motions to confirm the appointees of the Mayor.

Ald. Bramble did not hold the floor very long. He had something to say, and he did it in this manner:

Mr. Mayor: "I, for one of the Immortal Ten, am getting somewhat wearied of having Joe Hewes' name thrust upon us at every meeting for confirmation; and I think the majority of the aldermen are tired of it. If you keep on presenting his name, I am authorized to say for the 'Immortal Ten' that we will give you a written statement setting forth the reasons why we don't want Joe Hewes for marshal, and the reasons can go on record. In the business of this council I think the majority ought to rule."

Ald. Johnson became inquisitive. He said: "I would like to know who are the 'Immortal Ten.' Ald. Bramble ought to name them."

Ald. Bramble only waved his hand, and answered: "The mayor can tell you," and Johnson looked nervous and subsided.

Johnson had something to say to the effect that Joe Hewes had been an officer for 23 years, and while he was talking a motion to adjourn was made by Ald. Shade and it was adopted.

THE PROCEEDINGS.

B. Stine asked that the pole in front of his store be removed. Granted on motion of Ald. Ferguson.

Michael Bros. asked the privilege of putting in a 4-ton wagon scale at 148 West William street. Referred.

Mrs. Edna Lindsay made a proposition for right of way for sewerage and drainage through and around her premises, corner South Webster and Cantrell streets. Referred to public improvement committee, the mayor and city attorney.

J. F. Mattes offered to give $75 for the clay at the city gravel bank. Referred to public improvement committee with power to act.

W. L. Boggs and others asked that West Decatur street, between Haworth and Oakland avenues, be graded. Referred.

William Ryan and others asked that an alley be opened and established in the block between William, East North and Stone streets and East avenue. Referred.

John T. Barnett, city engineer at water works, asked the council to increase his salary, owing to increased duties and responsibilities. Referred to the salary committee.

W. H. Payne presented an application for license to sell liquor at 800 North Jasper street. A remonstrance numerously signed was read against locating the saloon so near the Macon county Industrial Home. The vote on the motion by Holman that the prayer of the petitioners be granted was 9 to 5, and the motion was lost—Bartholomew, Irwin, Holman, Knight and Williams voting nay. On the motion to grant the license Bartholomew, Dodd, Ferguson, Holman, Irwin, Montgomery, Stewart, White and Williams voted nay; voting aye, Bramble, Johnson, Knight, Shade and Watkins. Motion lost.

The reports of Justices Peddecord, Provost, Odor, Holman and Hammer were read.

The plat of Costello's addition was read and referred.

It was ordered that an ordinance be drawn taxing traveling dealers in goods.

The prayer of petitioners in reference to the Merchant street alley was granted.

It was ordered that proper drainage be given lots in the eastern part of the city.

It was ordered that a six-inch water pipe extend from Water street east to Broadway on Bradford street.

It was ordered that a 12-inch sewer lateral be put in alley between Orchard and Condit street, from North Warren east to Morgan street.

It was ordered that a 10-inch lateral sewer be laid on North College from Cerro Gordo to College Square.

The committee reported in favor of purchasing 14 hydrants and 12 six-inch valves from Eearbon Copper and Brass works. Adopted.

The bills of Cope Bros., except time sheet for May on smoke stack, were ordered paid.

The committee reported recommending the acceptance of the bid of the H. Mueller Plumbing and Heating Co. on bonding for boilers, water heater and feed pump for boilers. Adopted.

Engineer Burgess made a report as to the size of a sewer on East Eldorado street. It was adopted, and the clerk will advertise for bids. Cost of improvement, estimated, $325.

The plat of the Forrest Hill addition was adopted.

Bids for pig lead were read. They came from Morehouse, Wells & Co., the H. Mueller Co., and Blatchford & Co. The bid of Mueller & Co. was accepted. They offer to furnish the lead at $3.85 per 100 pounds.

RESOLUTIONS.

One to pay interest on bonds issued for the filter house.

By Stewart and others: That two carloads of electric poles be secured for the city plant. Adopted.

By Montgomery: That a warrant be drawn in favor of the chairman of the finance committee to be by him invested in a time warrant on the Union and Wikoff sewer; amount $3754. Adopted.

By Johnson: That Fred Saloga be granted permission to put a shed over the walk in front of his store. Referred to the committee on sidewalks and crossings with power to act.

By Montgomery and Bartholomew: That West Macon street be brought to grade from Oakland avenue west to the city limits. Referred.

By Watkins and others: That a 6 inch water pipe be laid on East Condit from Water to Broadway. Adopted.

By Montgomery and Bartholomew: That a 6 inch water main be laid on West North street from College square to the west line of Millikin Place. Referred

By Dodd: That bids be secured for sewer lateral between West Macon and Decatur streets from College west. Referred to public improvement committee.

By Williams and Stewart: That a 6 inch water main be put on Union street from King north to Edmond street. Referred.

By Shade and White: "That the grade on Peake street be established from Wood to Cantrell the city to pay one half the expense of grading, the township to pay the other half.

By Montgomery: That a warrant be drawn and expended in time sewer warrants as follows: Jasper street, $500; Broadway, $3500; Jasper street, $2000; extension of Jasper street, $400; Union and Wikoff, $1000. Adopted.

W. A. Dickson & Co. were granted a druggists permit.

The official bonds of all officials confirmed at former meetings were read and approved.

On motion of Alderman Montgomery, it was voted that Dr. Ira N. Barnes and all other parties in interest, be given deeds to rights to property lying on south side of West Eldorado street.

A HUMAN SKELETON FOUND.

Grewsome Discovery Near Springfield—Light on a Mystery.

A few days ago in the Chinkapin hills near the Sangamon river, north of Springfield, was found a human skeleton in the brush. The bones when picked up somewhat scattered, but no part is missing. With the bones were pieces of badly rotted clothing, and a shoe which may tell the story of the tragedy of a human life. Two years ago a young man named Thomas Adams, then an employe at the Springfield rolling mills, went out hunting with a friend and was drowned. All search for the body proved fruitless. The Springfield *Journal* adds:

And now comes the part of the present story that convinces every one that the body found is none other than that of Thomas Adams who was drowned so long ago. The men who work at the rolling mill wear hob-nail shoes. The shoe, which was found with the dry bones is of exactly the same make. It is also worthy of mention that the body of every person known to have been drowned along this part of the river has been found with the single exception of that of the unfortunate Adams. The body may have been laying for some time where it was found or it may have been washed into the drift by the recent high waters and left there. Young Adams, at the time of his death, was carrying a life insurance policy for $2,000, but his relatives were not able to recover upon it because the failure to find the body provided for a technical doubt of his death sufficiently strong to make the company not liable. The *Journal* has no disposition to prejudice the case in advance by a description of the size of the shoe and the texture of the clothing found. Adams' mother is still residing in this city and his wife was visiting here about a month ago. Up to last evening none of the relatives had been notified of the discovery. If they can remember what kind of clothing Adams wore on the fatal day, the number of his shoes and other particulars concerning his height, etc., it can be established almost beyond a doubt whether or not this is the relic of the unfortunate rolling mill hand. Some time after Adams' disappearance beneath the water and after he had been given up as hopelessly lost, he was reported to have been seen alive in St. Louis, but no one ever had the audacity to try to substantiate the story and Adams' home relations were so pleasant that he could have had no motive for holding himself aloof from his wife and family. Further developments in the find are awaited with interest.

LAID TO REST.

The Funeral of the Late Mrs. Nellie Nicholson.

The funeral of Mrs. Nellie Nicholson, wife of Scott S. Nicholson, took place June 21. At 9 o'clock a short service was held at the residence conducted by Rev. E. B. Kuntz, pastor of the Cumberland Presbyterian church. The pastor spoke of the life and work of the deceased with praise. She had been a efficient Christian Endeavor worker, and has been a member of the Cumberland Presbyterian church since childhood. The remains were taken to Long Creek, where the sermon was preached by Rev. W. L. Bankson, of Blue Mound.

Although the deceased had been in ill health for some time death was entirely unexpected. Her sister, Mrs. Traughber Davis, who is spending a time in Washington, could not be here to attend the funeral. There were many beautiful floral offerings from the friends and relatives.

The little daughter of the deceased, aged eighteen months, is dangerously ill at the home of J. P. Nicholson on College street.

The afflicted husband has the sincere sympathy of a large circle of friends.

Campers.

Ray Boyer, Elmer Smick, Claude Bury, and Will Bogle went to Calamus Lake to-day to camp out for a week.

Arthur Smith, Fred Stoner, Will McBride and Frank Hays left yesterday morning for Coulter's mill northeast of the city, where they will spend a week camping.

A camping party composed of Morton Blythe, Frank Whitmer, Bart Webb, Elmer Birke, Will Kelly and George Allen went to Rock Springs, nine miles west of the city, to spend a week in the woods.

FRED AHOLTZ IS FREE.

Given a Full Pardon by the Governor — Restored to Citizenship.

Frederick Aholtz is a free man to-day, and is restored to all his rights as a citizen. He has been under the ban since January 1887, when Judge Smith sentenced him to one year in the penitentiary for forgery. He remained in the county jail about seven months pending appeals for a new trial, and one day when he had grown weary of confinement in the upper cell of the residence portion of the jail, he escaped, leaving a farewell note for John Mauzy, who was then sheriff. Fred did not relish the idea of going to Joliet, and ever since it has been his purpose to secure vindication, either by pardon or some other way. He has been making his home at St. Louis and in East St. Louis, patiently waiting until with safety he could return to Decatur and his family. Through the personal efforts of Attorney B. I. Sterrett, and letters from Ex-Judge Smith, Ex-prosecuting attorney E. P. Vail, State's Attorney Mills, and ninety leading citizens of this vicinity, Gov. Altgeld granted the pardon yesterday evening. The document is as follows:

STATE OF ILLINOIS } John P. Altgeld,
Executive Department } governor.

To the Sheriff of Macon County, Greeting:

WHEREAS, Fredrick Aholtz was convicted in the January term, A. D. 1887, of the circuit court of Macon county of the crime of forgery and was sentenced therefore to confinement in the Illinois State penitentiary for the term of one year, and whereas, it has been represented to me by divers good citizens of said county, that said Fredrick Aholtz is a fit and proper subject for Executive clemency.

Now, know yee, that I John P. Altgeld governor of Illinois, by authority in me vested by the constitution of this state do by these presents pardon the said Fredrick Aholtz of the crime of forgery of which he stands convicted, and the said Fredrick Aholtz is hereby acquitted and discharged of and from all further imprisonment, and restored to all that he has forfeited by reason of said conviction.

Signed June 26, 1893. John P. Altgeld, Gov.
W. H. Hinrichsen, Sec. of State.

To-day Mr. Aholtz surrendered himself to Sheriff Perl at the jail, and through Attorney Sterrett presented the foregoing pardon, and in obedience to the order of the governor, Aholtz was given his liberty, leaving the jail a free man. He does not have to go to Joliet. It will be observed that the notice of pardon is addressed to Sheriff Perl.

The career of Fred. Aholtz in this community is familiar to every reader of the local papers. He possessed considerable property at one time. He became a litigant in the courts, and at every term he had so many cases on hand that he had to devote his whole time to getting evidence or attending the sessions. He won but few cases, mainly because of bad management, and numerous appeals were necessary. He had to give appeal bonds, and his bondsman generally was his cousin, the late George Stare, who at one time, it appeared in evidence at the trial, gave Fred the privilege of signing his name to an appeal bond in his absence. At another time when Stare was absent and Fred had to file a bond for $300 in order to keep a certain case in place, Stare's name was signed to the paper, and for that act Aholtz was indicted and sentenced for forgery. Fred always contended that he had Stare's consent to sign that bond, but nevertheless he was convicted. Mr. Aholtz has many friends and sympathizers in Decatur, who will be glad to learn that he has been pardoned, and will welcome him to the city. He is a poor man, but still has his home left and his wife has heired same property located in Friends' Creek township.

Mr. Aholtz at one time owned 30 houses and lots in Decatur. It may be said in conclusion that for all the money Mr. Stare was out for security and costs, every penny has been restored, and Mr. A. has all of the receipts in his possession.

It is the purpose of Mr. Aholtz to leave Decatur in a few days and reside in another state. His family will remain here. Possibly he will return in time. He is now 66 years of age and is in good shape, except his eyes are weak.

The Servant Girl Question.

"Good servant girls are as scarce as huckleberries," remarked the manager of a prominent household yesterday. "Yes, of course; the World's Fair is partly responsible for this, although not wholly. People should take into consideration the fact that the enforcement of the immigration laws has made it difficult to get 'green girls,' and those who have had experience in private families, hotels and boarding houses want double the wages they deserve. Girls, who, a year ago were satisfied with $2.50 and $3 a week now want $4 50 and $5, and the housekeepers are eager to get them at those figures." The few experienced girls who are in search of employment either want to be sent to Chicago or to a summer hotel.

EDNA GOLD AND SILVER MINING STOCK.

ON SALE AT 10 CENTS A SHARE.

Those wishing to make a fortunate investment in mining stock should call at the REPUBLICAN office and take shares in the Edna Gold and Silver Mining company stock. It can be had for the next 30 days at 10 cents a share in blocks of 100 or more, and payments can be made weekly or monthly. Money is needed for the development of the mine which is now in pay ore over 100 feet deep. In five or six months the dividends will be 10 to 15 per cent a month on the dollar. The mine is located in Boulder county, Colo., and is one of the best properties in the state. The capital stock is only $200,000. If you want to strike it rich buy Edna mining stock. W. G. NAGELY, secretary,—has established an agency in Decatur. J. J. H. Young, agent.
june5-d1m

Clairvoyant.

Call at once at 126 West North street between Church and Main, and see the great California Clairvoyant, Mrs. Dr. Edwards. Here until next Thursday morning at 10 o'clock, June 22. Consultation from 50c to $1.00 for ladies; gentlemen $1 00. Office hours from 9 to 9 o'clock. june20-d1w

IGNORANCE of the merits of DeWitt's Little Early Risers is a misfortune. These little pills regulate the liver, cure headache, dyspepsia, bad breath, constipation and biliousness. W. F. Neisler.

Tan, Heliotrope,
French Terra Cotta,
Smoked Pearl.

LATEST COLORS IN INGRAINS, with beautiful 20 and 30 inch Frieze to match. *Do not be misled—they have not gone out of style.*

CONKLIN & HOUSUM,
+++ Wall Paper, +++
LIBRARY BLOCK.

A Week of Bargains

—AT—

JOHNSTON'S,

151 NORTH WATER STREET, DECATUR.

We have determined to make this week "A WEEK OF BARGAINS," so we shall sell many goods at less than values to close them out.

CARPETS.

We will sell our very best two-ply all wool Ingrain Carpets, that sold all the week at 75c yd. all this week, at 65c per yard.
Other carpets at 33c, 44c, 48c, 59c, 65c, 69c, 73c per yard.

SHOES.

We are having a good Shoe trade—reasonable prices will draw the people.
See our Ladies' Button Shoes at $1.48, $1.98, $2.48 per pair.
See our Oxford Ties at 98c, $1.25, $1.39, $1.48 per pair.

DRY GOODS.

China Silk (one lot to close out,) at 25c per yard.
China Silk on sale at 49c, worth 90c.
Half Wool Challies at 18c, worth 25c.
India Linens at 8½c, 10c, 12½c, 15c, 20c, 25c yd.
Black Organdie Lawns, (Fast Color), at 12½c, 15c, 20c, 25c per yard.

UMBRELLAS.

On lot on sale at $1.39, and one lot on sale at $1.49 each worth $2.00 and $2.50 each.

Window Shades.

One lot Window Shades just opened, regular 75c goods, on sale at 48c each.

We ask everybody to give us a call this week, as we are selling good goods at Lower Values than ever before.

CHAS. T. JOHNSTON,

151 North Water Street.

KEEP COOL!

The proper way to keep cool is to provide yourself with suitable clothing. Our stock of Hot Weather Clothing and Furnishings for this season is the largest and most varied we have ever shown.

Skeleton Make Coats and Vests,

In Alpaca, Serge, Mohair, Flannel, Drap d'ete and unfinished worsted materials, Black, Blue and Tan Shades, in slim, stout, extra long and regular make.

Fancy Vests,

In Silk, Worsted and Wash Goods, double and single breasted.

UNDERWEAR AND HOSIERY,

in Endless Variety.

Negligee Shirts,

Laundried, Half Laundried and SOFT.

STRAW HATS

A Complete Line, in All the Latest Braids.

CHEAP CHARLEY

LINK ...

PRESENTS
—FOR—
WEDDINGS
—AND—
GRADUATES.

Our line of Suitable Goods for these occasions is unsurpassed in the city.

SEE OUR LINE OF

High School Souvenir China, Pin Trays, Bon-Bons, Sugars and Creamers, Bread and Butter Plates, Cake Plates, Etc.

Every scholar and teacher should see this line.

OTTO E. CURTIS & BRO.,
Jewelers and Dealers in Fine China

SPECIAL CHAIR SALE
THIS
WEEK.

We will have a SPECIAL DRIVE on Chairs to Reduce Stock. The prices we will make on CHAIRS for this week will be the Lowest ever put on such goods in this city.

HARRY FISK,
Court House Block.

LAWN TENNIS

Full line of the BEST GOODS. SPECIAL RATES made to clubs. We have also some EXTRA FINE RACKETS that we are selling at greatly reduced prices. CROQUET—4, 6 and 8 Ball Sets. Professional Sets, with Nine-Inch Mallets.

HAMMOCKS! HAMMOCKS! at all prices.

J. Edward Saxton
POST OFFICE BOOK STORE.

MUST SELL THEM.

We will sell our stock of TRIMMED HATS
At Any Price.
COME IN AND SEE THEM.

200 Trimmed Hats from $1 to $3.50.

PITTENGER'S MILLINERY.
135 East Main Street, Decatur, Ill.

DAILY REPUBLICAN.

KEEP OFF CHOLERA

By Cleaning up And Using Disinfectants.

We Keep the Best to be Had.

KING & WOOD,
Druggists.

TUESDAY EVE., JUNE 27, 1893.

ITEMS OF INTEREST.

Have You
visited our house-furnishing goods department? If not, it will pay you to take a look through it. We are offering great inducements in this line of goods.
E. D. BARTHOLOMEW.

DEES & SON, tailors.

PURE drugs at Irwin's.

THE Wabash library car route.

FLY paper at Irwin's drug store.

THE Wabash—fast time, no delays.

RED Messina Orange at Dawson's fountain.

THE Wabash Banner Express, at night.

HAMMOCKS at Dawson's book store, successor to Robinson.

THE Wabash—three trains daily each way.

FINE toilet soaps at Dawson's, formerly Swearingen's.

I. N. IRWIN & Co. have the finest Ice cream soda in the city.

GREEN'S Specialty company will be at the Riverside Park theatre to-night.

THE Wabash—the World's Fair route.

PARLOR SUITS and fancy couches made to order at Tay's factory on South Water street. 19-d1w

PRESCRIPTIONS are carefully prepared by I. N. Irwin & Co.

THE Grand Opera House cigars, made by Keck & Weigand, are the best in town. mar25dtf

WALL PAPER and window shades at Conklin & Housum's, in Library Block

Boom Decatur
by using
White Loaf Flour.

HAVE your parlor suits, lounges and couches re-covered at Tay's factory, South Water street.

WE are bound to sell our baby buggies—the prices are so low that we have no competitors. Bachman Bros. & Martin Co. june23-dtf

PERRY HUGHES, editor of the *Register*, has been appointed postmaster at Clinton to succeed Richard Butler. Brace up, Jerry. Put on more steam.

THE Vandalia road had a freight train wreck at Turpin's switch last evening, and the track was blockaded until after one o'clock. No one hurt.

WHITE
LOAF
FLOUR
The Best.

WELLS drove or bored, from two to thirty-six inches, walled with either brick or tile. For terms and prices call at C. R. Foster's grocery store, 1075 North Water street. m23-dtf

PENSIONERS are notified that Wednesday, July 5th, will be pension day at the county building. The offices will not be open on the 4th

IT is said that many anecdotes will appear in Miss Ellen Terry's forthcoming book of reminiscences. It will deal with only incidents of the actress' own life.

"IT has cured others and will cure you" is true only of Ayer's Sarsaparilla. The motto suits the medicine and the medicine the motto. What better assurance could you have that a remedy will cure you, than the fact that it has cured such multitudes of others?

WHILE the north-bound Vandalia passenger train was standing at the water tank near the depot a heavy Wabash stock train came within two feet of crashing into it. The air brakes refused to work but by the use of a large amount of sand the stop was effected just in time to prevent a terrible accident. The gates were broken in.

THROUGH the efforts of Attorney J. M. Gray at Springfield yesterday, S. S. Powell, sent up from this county for robbing Arnold, the watch tinker, near the Union depot, will get his liberty August 13th. Powell was with Kennah and May when the deed was done, but he always claimed that he had no part in the robbery. He got five years. He will have served three years in August, when by order of Altgeld he will be set free.

THE HARVEST APPROACHES.

Green Corn Leaves Flirt With Golden Wheat Stalks—The Potato Outlook.

The past week has seen a continuation of the climatic conditions which help to wreath the farmers' faces in well meant smiles. The discouragement which was well developed early in the year on account of wet weather and a healthy growth of weeds, has given place to a mood as generally cheerful as ever comes to the agricultural class. Corn keeps jumping up with amazing rapidity and is to-day shaking long leaves of green to its owners in mute rebuke of their gloomy prognostications in the early spring. It has been an ideal season to put the fields in excellent condition for the interim when all attention is absorbed in the hay and wheat harvest. The tinge on wheat has now become emphasized into a deep golden color and in many fields the grain is already becoming quite firm. While it is not likely that there will be any wheat cut this week to speak of, the last of next week will be vocal with the whir of binders all over the county. In the majority of cases the harvest will exceed the estimates made for it in April and early May. There will be a good deal of hay harvested this week if the weather continues favorable. Some fields of clover have been cut and it is being moved away or stacked in the fields. Potatoes are doing exceptionally well over ground and if the subterranean end keeps up with the procession, this crop will far exceed that of the past two years. Altogether the past week was full of hope and had more than the ordinary quota of sunshine.

GONE UP HIGHER.

Promotions in the High School and from Ward Schools.

The following is the full list of promotions in the High School and promotions from the Ward schools, furnished for publication by Supt. Gastman:

FROM FIRST YEAR TO SECOND YEAR.

Celia Arthur, Jennie Badenhousen, Adelia Bishop, Jennie Bishop, Mamie Bivans, Nina Buckmaster, Nellie Bundy, Mae Brown, Laura Berry, Norise Bergen, Kittie Crankshaw, Bertha Doty, Fleta Downing, Leon Davis, Norma Damson, Mamie Davis, Winnifred Elliott, Daisy Gibbs, Challie Gassaway, Fannie Gordon, Annie Gordon, Edna Graves, Josie Hoy, Maud Hughes, Mae Hopkins, Laura Jenkins, Stella Jenkins, Josephine Kerr, Carrie Kuny, Lillian Kepler, Maud Kilgore, Dora Longenecker, Mary Lane, Nellie Lane, Mabel Lord, Myrtle Mills, Ada S. Magee, Jeanie Muir, Clara Mechtold, Florence Minson, Florence McBride, May Miller, Eva Myers, Maud Owens, Jessie Porterfield, Emma Pahmeyer, Ellen Powell, Anna Ruddock, Sadie Rixse, Bertha Roddy, Lillie Stout, Frankie Stevens, Allie Scott, Fannie Schrater, Laura Tullis, Minnie Trimmer, Mary Telladay, Ella Vermillion, Grace Walker, Alice Wood, Laura Wood, Ray Allison, Chas. G. Auer, Earle Colladay, Dean Cool, Howard Cloyd, George Dunston, Frank Elliott, Clarence Erwin, Herbert Fell, Harold Hammer, Ray Howenstine, Joseph Henner, Hugh Hill, Franklin Howes, Charlie Imboden, Alva Johnson, Gussie Johnson, George Kennedy, William Kelley, Arthur Keith, Fred Mann, Charles Miller, Willie Munes, Arthur Pease, Edgar Quinlan, William Rothfuss, Clay Turner.

FROM SECOND YEAR TO THIRD YEAR.

Fannie Askins, Fannie Bivans, Edith Beamer, Edna Childs, Jessie Darling, May Dorrell, Lillie Davis, Annie Deverill, Marion Dills, Lydia Downing, Maude Evans, Tillie Eutler, Nellie Fils, Carrie Foulke, Jennie Ford, Jessie Felton, Agnes Fitzpatrick, Ethel Green, Ada Haines, Ruth Hoffman, Clara Harkness, Sarah Imboden, Ada Johnson, Mary Jenison, Lida Montgomery, Mary Moore, Lida Martin, Cora Martin, Hattie Martin, Clara Niedermeyer, Lena Quinlan, Mary Ramsey, Minnie Stoy, Pearl Scott, Mabel Shimer, Saddie Stare, Etta Thalenhorst, Claudia Little, Ida Voorhies, Jessie Wade, Ida White, Myrtle Wheeler, Ardie Wood, Chas. M. Auer, Edwin Buckmaster, James Beaty, Wilbert Boggess, Will Coonradt, Harry Colladay, Aloin Diehl, Geo. Foster, James Grubles, Ed Hampton, Luther Haines, Hugh Housum, Charles Hill, Cecil Jack, James Johnson, Franklin Rixse, Frank Turner, Robert Vail, Jacob Voelcker, Foster Waltz, Guy Williams, Otto Weaver, Tyler Merriweather.

FROM THIRD YEAR TO FOURTH YEAR.

Lulu Beall, Violet Bourne, Ella Buckert, Margarite Chandler, Anna Cloyd, Mollie Drobisch, Louise Gastman, Edna Hendrix, Ada Hoelm' Any Hoffman, Pauline Johnson, Jessie Leforgee, Florence Lyon, Donnie May, Jessie Montgomery, Nellie Pratt, Carrie Record, Laura Shaffer, Sallie Shaffer, Mabel Wayne, Byron Bramble, Wm. Buchanan, Fred Cassell, Wilbur Corman, Archie Davis, Warren Durfee, Will Fitzpatrick, James Hall, Earnest Lytle, Tom Pitner, Leon Mitchell, Roy Wilson, Frank Hays, Fred Schrell.

IRREGULAR AND CONDITIONAL PUPILS.

In the first year.—Emma Albert, Blanche Alexander, Pearl Covington, Jennie Clark, Della Finio, Mollie Gambel, Ethel Gordon, Anna Hutchinson, Grace Hamsher, Carrie King, Bertha Lane, Birdie Lasham, Hattie Logan, Leone Moore, Ethel Scoville, Edna Seger, Alma Willhelmy, Nellie Werner, Arthur Aiken, Frank Bobb, Bennie Bachrach, Ralph Curtis, Charlie Dickson, Harry Eyman, Thord Ewing, Stanton Fields, Ira Garver, John Kinney, Arthur Lindsay, Chas. Medford, John Myers, Harry Newman, Summer Pearce, Chas Pratt, James Vigus, Lynn Wimmer.

Second year.—Claudie Arthur, Maude Brooks, Edna Blue, Clara Becker, Maude Epler, Hattie Farmer, Gussie Ferguson, Cora Hutsonpiller, Louise Hott, Rosa Jamison, Mary Keeler, Mabel McGinnis, Grace Morgan, Lizzie McNeil, Mamie Orchard, Carrie Roberts, Annie Roby, Louise Simon, Jeanette Stare, Amanda Trainer, Nellie Wilhelmy, Irene Wood, John Brockway, Fred Clark, Frank Dickson, Paul Hanes, Edwin Haines, Grovnoir Hane, Milton Lutz, Louis Rainey, Baldwin Starr, Chester Hanes.

Third Year—Eva Dunham, Nettie Geddis, Lottie Hawes, Florence Hatch, Ida Lewis, Annie Packard, Lida Sawyer, Mary Sessions, Effie Stultz, Maude Stoy, Rosa Voelcker, Nathan Bourne, Will Brown, Ralph Conklin, Fred Depew, Bertram Faries, Charles Freeman, Orville Kaylor, Max Ruehl, Arthur Smith, Pliny Smith, Ressie Antrim, Jamie Antrim, Abbie Durfee, Ghiselle Durfee.

OUT OF WARD SCHOOLS.

Below are the names of pupils promoted from ward schools to the High school:

FROM MARIETTA STREET SCHOOL.

Abner Briotlinger, Ralph Cox, Carl Depew, Clarence Eberly, Fred Foster, Ira Hoy, Forest File, Bertrand Kennedy, George Kinney, Fred Platt, Elmer Smith, Stephen Wood, Fred Turpin, Jessie Geddis, John Hoyland, Frank Collins, Fred Neidermeyer, Winfred Conway, Ora Bridges, Lillian King, Stella Kell, Daisy McClure, Emma Mutherspaugh, Josephine Bike, Katherine Shultz, Carrie Simeral, Luu Venters, Grace Vanhall, Deta Warwick, Cordelia Williams, Josephine Waggoner, Pearl Higginbotham, Nettie Drake, Hattie McCrory, Dollie Fahs, Lillie Beather, Edna Woodford, Dora Speelman, Alta Speelman, Lulu Hoyland.

FROM CHURCH STREET SCHOOL.

Bonnie Bartholomew, Clara Blenz, Edith Cann, Madge Hays, Minnie Haimbacher, Bessie Lutz, Anna Nennar, Bessie Spaulding, Neta Thatcher, Irene Wyckoff, Ben Hoffman, Lindley Jones, Russell Packard, John Sessions, Carle Witzman.

FROM SANGAMON STREET SCHOOL.

Ina L. Kincaid, Emma R. Bean, Dora McKown, Carrie A. Ashton, Eliza Smetters, Alice DeCourcy, Mary Miller, Edith Kuhner, Litta Tobey, Dora Kramer, Ida M. Dearborn, Ralph K. Taggart, Samuel May, Milton Bergen, Wilbur Starling, James G. Keyes, Edward Haines, Fred Munson, Linnaeus Ramsey.

FROM WOOD STREET SCHOOL.

Roy Brown, Rosa Bachrach, Adele Blackstone, Ira Clokey, Alice Drobisch, Fred Downing, Alfred Danzeisen, Allie Gleason, Pussie Hoskins, Evylin Jones, Arthur Knight, Pearl Kaylor, William Lake, Notie Merriweather, Clara Maddox, Jessie Morgan, Maud Murrens, Lydia Ott, Etta Pratt, Clara Phillips, Jessie Stevenson, Mary Sterritt, Charles Steele, Henry Stevens, Harry Stine, Lillian Wiswell, Ella Weaver, Maud Wallace, Eugene Webster, Sylvester Wilhelmy, Bryant Vail.

FROM JACKSON STREET SCHOOL.

Walter Mills, Otto Prather, Emil Diestel, Eddie Odor, Lucien Bullard, August Meyers, Florence Donahoe, Harry Stafford, John Bommersbach, William Post, Walter Shade, Robert Maffit, Roy Owen, Mary Green, Josephine Bold, Lily Doty, Bernice Oakes, Harriet Cooper, Mollie Steinbach, Jennie Knox, Myrtle Owen, Jennie Frew, Henrietta Cozad, Jessie Brown, Maud McCune, Ida Weigand, Jessie Sites.

FROM JASPER STREET SCHOOL.

James Dougherty, Harry Garver, Guy Lipscomb, Alvah Long, Elizabeth Bell, Stella Gordy, Nellie Keeler, Sarah King, Ollie Kunkle, Hattie Kincaid, Hortense Lytle, Laura McNeill, Sadie Mellon, Gente Nichols, Fern Riley, Janet White.

Riverside Park Theatre.

Last night the great metropolitan specialty company opened the week's entertainment with a crowded house. The performance was far above the average that have been given at the same prices.

Mr. Green is a comedian of unquestioned ability. He was well supported by Miss Lilly Durham, whose voice and figure took the audience by storm. The dancing of Miss Inez Pearl was also one of the most pleasing features of the entertainment. The singing of both Miss Edith Rice and Miss Maud Lorenz was excellent, as were also the specialties of Messrs. Woodsten and Clark. Billy McIntyre made the hit of the evening in his new song, "The World's Fair." The prices are: Admission, 20 cents; reserved seats, 30 cents; children, 10 cents. The company will repeat last night's program to-night, and will on Wednesday give an entire change of bill, introducing new specialties and comedy. The small extra charge is not amiss when we see how far superior this company is to the usual run of vaudeville companies.

THE COW-BOY RACE.

John Berry Wins the Prize—Arrival at Chicago.

CHICAGO, June 27.—John Berry, of the cowboy race, reached Buffalo Bill's camp, Chicago, at half past nine this morning, much exhausted. The horse was comparatively fresh.

PERSONAL MENTION.

J. G. Shea returned to Danville to-day.

Mrs. John Ward is in Danville on business.

Miss Anna Cool has returned from Ann Arbor.

Dr. E. W. Moore is in Chicago attending the fair.

Alderman Holman will leave to-night for Chicago.

Miss Mary Batchelder has returned from Chicago.

Mrs. J. T. Finley left to-day for the World's Fair.

Miss Neta Clark left to-day for Chicago to attend the Fair.

Mrs. H. C. Anthony returned last evening from Danville.

Mrs. S. Krebs is very sick at her room on East William street.

The Misses Sherrick arrived home this morning from Chicago.

Mr. and Mrs. P. Halmbacher have returned from the World's Fair.

Born, to Mr. and Mrs. James Halpin, Monday, June 26th, a daughter.

Mrs. S. Hughes left to-day for her home in Los Angeles, California.

Mr. and Mrs. H. K. Midkiff have gone to Chicago to attend the World's Fair.

Miss Mary French left to-day for Chicago to spend several days attending the fair.

Miss Edna Bunn has gone to Chicago to resume her piano studies under Clarence Eddy.

Mrs. A. H. Baker left to-day for Chicago to visit relatives and attend the World's Fair.

W. J. Wayne and daughters, Misses Gertrude and Mabel, have gone to the World's Fair.

Mrs. W. P. Knode and daughter, Ruby, of Indianapolis, are in the city visiting Mrs. C. E. Osborne.

Tom Dawson left to-day for Vandalia and the south in the interest of a large wholesale Chicago oil house.

Ald. W. A. Holman, overseer of the poor, will leave for Chicago to-night. He will return Friday morning.

Mr. and Mrs. H. A. Wood, Mrs. E. W. Wood and daughter, Miss Irene, will leave to-morrow for Chicago,

James F. Cline and family, who have been visiting with Mrs. B. I. Sterrett, left last night for Findlay, Ohio.

Mrs. Dr. Becock, of Springfield, and Mrs. Alcock, of Greenwood, Md., are the guests of Mr. and Mrs. W. L. Shellabarger.

B. I. Sterrett has returned from Springfield, where he yesterday presented the case of Fred. Aholtz for pardon before the governor.

Mr. and Mrs. W. F. Wencke have returned from a protracted visit with relatives at Cochran, Ind., accompanied by Miss Emma Columbia.

Misses Lottie Hawes, Gertrude Chamberlain and Miss Wood arrived home last evening from Chicago, where they attended the World's Fair.

Hon. Wm. Grason returned to-day from a 46 days visit to the state of Iowa. He is much pleased with the part of the state he has visited, and may invest in some improved farms there in the near future.

Yesterday Dr. A. L. Collins received a telegram announcing the death of the only son of his brother, Rev. J. O. Collins, of Ludlow, Ill. Drs. A. L. and Naomi Pierce-Collins left last night for Paxton to attend the funeral. They will return to-night or to-morrow morning.

Ed Cochran, after a visit in this city with his father, W. A. Cochran, left today for his home in Sacramento, Cal. His wife, who also visited here, returned several weeks ago. James Cochran, who was formerly connected with the H. Mueller Plumbing and Heating company, is at Sacramento and is doing very well. The gentlemen are brothers.

Captain and Mrs. T. J. Abel will leave for Chicago to-morrow to visit the World's Fair for a few days. While in Chicago the Captain will attend the first general reunion of the officers of his old regiment, the 56th Colored Infantry. The meeting has been arranged by Col. Charles Benzoni, of the U. S. Army, who is in command of the Angell Island fortifications on the Pacific coast. It will be a notable gathering of old army officers.

THE JURY.

It May Report and Scatter This Evening—One Juryman Gone Fishing.

It is probable that the grand jury in the negro lynching case will make a report to Judge Vail before 5 o'clock this evening. Various reports are in the air—none, perhaps, well-founded. It is said that with additional evidence the jury has agreed to return a number of indictments for murder. One report is that the number will be 8; another places the number at nearly 50.

W. E. Bingham was excused this afternoon in time for him to catch the P., D. & E. train for Mackinaw, where a party of friends are in camp fishing. Bingham was there Saturday and Sunday.

The Circuit Court.

Judge Vail held a brief session of court this forenoon and entered the following orders on the dockets:

CHANCERY DOCKET.

Catherine Nein vs. William Stellwagen et al., chancery. Master's report approved, cause heard and decree as prayed for complainant, $3,348 38.

James M. Hendrix vs. William S. Cern et al.; chancery. Master's report approved; cause heard and decree for complainant.

Kris M. Shaffer et al., ex parte; partition and dower. Report of commissioners approved and decree; attorney's fee fixed at $50.

PEOPLE'S DOCKET.

The disorderly case against Lewis Hirsch and Frank Shutter was certified to the county court

A Lot Sold.

Yesterday Henry Shlaudeman bought of Ed. Haddock a lot on West Cerro Gordo street, at the corner of College, the rear of the lot giving good track frontage on the Wabash road. Some people think this may mean a new Wabash passenger depot in that part of the city. Such talk has been heard before, but the Wabash will hardly break ground until it has a track frontage of at least 600 feet. That cannot be had unless College street is closed at the crossing. Mr. Shlaudeman is silent as to what purpose he intends to use the lot he bought of Haddock.

Card of Thanks.

The undersigned and his family, desire in this public manner, once more to thank his many old friends and citizens of Decatur, who so cheerfully assisted my attorney, and signed my petition to the governor for pardon, and thus restored me to my family and a home in Decatur. I shall never forget their kindness; also I wish to especially thank John A. Shriver for circulating said petition of pardon.
FREDERICK AHOLTZ.
Dated Decatur, Ill., June 27, 1893.

ACCIDENT ON WATER STREET

A Wabash Freight Car and a Street Car Collide.

What might have been a more serious accident occurred this morning at the North Water street crossing of the Wabash. Car No. 17 of the Citizens' Street Car line, was seen approaching by the flagman at this crossing and he gave the motorman the signal to turn off the power. For some reason the motorman did not heed the warning but allowed the car to reach the crossing. The flagman, after giving the motorman warning turned to look on the other side of the track. Flannagan was the motorman and Majors the conductor. It is the rules of the street car company that every conductor get off at the crossing and see if the crossing is clear and this Majors was in the act of doing but Flannagan did not stop and give him time to get to the railroad track. The foremost portion of the car had reached the railroad track and the motorman and conductor seeing a freight backing down upon them jumped to save themselves. Mrs. C. O. Judson, who with other passengers were in the car, got up and stepping to the rear door attempted to do the same thing, but then the cars collided and she was thrown heavily to the pavement. The collision turned the street car parallel with the railroad tracks. Mrs. Judson was only slightly injured, but had the car been half way over the track the car would have been crushed and the inmates of the car suffered a terrible death. Supt. Ferguson was on the spot within a few minutes after the accident occurred, and when he learned the particulars of the accident he promptly relieved Flannagan from further duty. The rules of the company are very stringent on this point, and a failure to comply with them in every particular means the immediate discharge of the employe.

A Missionary Talk.

Last night at the meeting of the Endeavor Society, of the First Baptist Church, Rev. A. E. Irving, of Louisville, Ky., a young man who is fitting himself for a missionary and who in about one year will sail for the Congo Free State to take up the mission work there. Mr. Irving spoke of the promising outlook in Africa. The missionaries follow the natural highway—the Congo river, which is navigable for ocean vessels for 110 miles from its mouth. A railroad is being built and is nearly completed around the rapids and waterfalls of the Congo. This makes it comparatively easy to travel in this part of that country, as it is smooth sailing for 1000 miles after passing the rapids. It is always easy to get an audience there as the people are eager to learn of the gospel. The people are a light chocolate color, finely developed and have a language that is far more musical than the Italian. Their three greatest enemies are Mohammedanism, the slave trade and rum. A choice between the Koran and the sword is given the natives by the Arabs in the first. About 19,000 natives are killed that 300 may reach the slave market, but the greatest curse of all is rum. A native will work hard all day for fourteen cents and then spend it all for rum in the evening. When told of its baleful effects the say they know it but they must drink. The civilized nations are responsible for this condition of affairs. Stanley estimates the population of that section of the Congo valley at between 49,000,000 and 50,000,000. There are only 47 missionaries there or only one to about a million. At the close of his talk Mr. Irving made an earnest appeal for more persons to work for the Master as missionaries. A general hand-shaking followed and all went home highly pleased with what they had heard.

Street Car Service.

Manager Ferguson put one additional car on North Water street this morning, which gives a 15-minute service, leaving the transfer station and the end every quarter of the hour. The Condit street cars will leave between the time of the Water street cars or 7½ minutes after every quarter of the hour. This arrangement with the cars on the Water and Condit street branches, gives the people from the Gephart switch down town a car down and up every 7½ minutes, the best service given anywhere on the system. In case the patronage is steady and good, the people using the cars as they should, going and coming, there will be no change in the present arrangement. If the patronage falls off the company will return to the old time. Cars on the Eldorado street and Oakland Park branches will run every ten minutes.
24-d6

Fourth of July.

Geo. W. Ehrhart & Co. will receive next week two cars of fancy bananas and two cars of watermelons to supply their trade for the 4th. Have plenty of lemons, candy, nuts, and in fact a general line of goods that will be in demand on such days. The trade had better place their orders a little in advance in order not to be disappointed. 22-4d

Wanted

Men with some capital, who are wide awake and know a good thing when they see it, to try one of Huffman's Cabaret or Little Rip cigars. They please the most fastidious epicures. Sold by all dealers. Manufactured at Huffman's North End Cigar Store, 1065 N. Water street. june12-dtf

To the Trade.

We are in better shape than ever to supply the trade with fireworks, crackers lanterns and flags. Now is the time to put in your order for the 4th of July.
H. MUELLER GUN CO.
june8-d&w1mo

Useless.

It is useless to pay $1.50 for a wash boiler, when you can buy a good copper bottom one at our place for 65 and 75 cts.
E. D. BARTHOLOMEW.

Removed.

J. M. Clokey and W. H. Black have removed their offices to 225, second floor, North Water street. 27-d1w

---

LINN & SCRUGGS
DRY GOODS & CARPET CO.
Importers & Retailers. Decatur, Ill.

ALTERATION SALE.

Bargains This Week.

35 Dozen French Flannette Tea Gowns, made up in splendid style and well worth $2.00,

Sale Price will be - - 98c

ONLY ONE TO EACH CUSTOMER.

25 doz. Ladies Shirt Waists, Pink, Light Blue, Helio and Tan, worth 75c, at............ 49c

75 Children's Caps,............................ 19c

100 Misses' Lawn Hats,.......................... 25c

200 Misses' Silk Hats,.......................... 69c

1,000 Silk Bows,................................ 25c

100 doz. Black Silk Mitts...................... 25c

175 Boys' Suits................................. 98c

50 doz. MEN'S UNDERWEAR, per Suit............ 85c

MARKETS BY TELEGRAPH.

The REPUBLICAN is indebted for daily market reports and gossip given by B. Z. Taylor, who fills all orders promptly by direct wire.
CHICAGO, Ill., June 27, 1893.

ARTICLES.	Opening.	High'st	Lowest	Closing
WHEAT—				
June	65¾	65¾	65½	65¾
July	65⅞	66⅛	65½	65⅝
Sep	70⅛	70⅝	70	70⅜
CORN—				
June	40⅜	40⅜	40⅜	40⅜
July	41	41⅛	40⅞	40⅞
Sep	42⅜	42⅝	42	42¼
OATS—				
June	29½	29¾	29¼	29½
July	29	29½	28¾	29
Sept	26¼	26⅝	26	26⅜
PORK—				
June	....	....	....	....
July	19 10	19 15	18 90	19 15
Sep	20 00	20 00	19 90	20 00
LARD—				
June	....	....	....	....
July	9 12	9 60	9 00	9 50
Sep	10 25	10 25	10 10	10 17
RIBS—				
June	....	....	....	....
July	8 90	8 90	8 60	8 87
Sep	9 30	9 30	9 25	9 27

TO-DAY'S RECEIPTS—CAR LOTS.

Wheat, all grades, 167, Contract, 109.
Corn, all grades, 960, Contract, 598.
Oats, all grades, 345; Contract, 89.

LIVE STOCK RECEIPTS.

Hogs 10 000; prospect higher.
Cattle 7,000, firm.

July wheat opened at 65⅝, sold down to 65⅛, up as high as 66⅛, closed at 65½c. Corn and oats steadier, not varying over ¼c at any time. Provisions nominal.

Puts on July wheat.......................65⅛
Calls " " "..............................66⅛
Puts " July corn.........................40⅝
Calls " " "..............................41
Curb, July wheat 65¾ July corn 40⅞.

ESTIMATES FOR TO-MORROW.

Wheat, 125, Corn, 440, Oats, 210,
Hogs 34,000.

LOGAN LETTER.

The REPUBLICAN is indebted to J. T. Roberts, dealer in grain, provisions and stocks, with correspondents in Chicago, New York, Minneapolis and St. Louis, for the following F. G. Logan & Co.'s market letter received over the Roberts private wire:

CHICAGO, Ill., June 27, 1893.

The wheat market has been more active with a firm undertone since the opening. July opened at 65¾, sold up to 66⅛, and closed 65⅝a-¾. The general information concerning the winter crop is unchanged. It is said to be irregular and light and until noon all reports from the spring districts were that the crop was suffering from hot winds and drought. For the near future the weather will be the barometer to the market.

Ice Cream Freezers.

We have on sale the celebrated Horizontal ice cream freezer. It is conceded by every manufacturer of ice cream that it is the finest freezer in the world. Give it a trial and you will be convinced.
E. D. BARTHOLOMEW.

The Crocus

Is a beautiful child's shoe, made in all colors, has a calfskin sole which gives it all the advantages of the hard sole and is far superior, being so very flexible. Prices, 40c and 75c, according to quality, at POWERS' SHOE STORE. 16-dtf

Notice to Tennis Clubs.

Special discount to tennis clubs on Wright & Ditson's and Horsman's tennis goods. We carry a full line of both makes. H. MUELLER GUN CO.
j8-d&w1m

Extra High Grade

Summer Shoes, made for long wear. Youths' Tennis, 11 to 13½, 50c; Boys' and Ladies', 60c; Men's, 75c, at
16-dtf POWERS' SHOE STORE.

IT IS NOT WHAT WE SAY
BUT THE VALUES WE GIVE
That Determines the Question
Of the Business We Do.

We every day find out that the ... patrons of the old store of Ferriss & La... are glad that this stand is open to bu... again. The people know that if the pr... stock was bought at 52½ cents on the d... it is bound to be sold cheap. The retail ... store in this stand has been one of the ma... business successes of the business re... world in Decatur. We have a knowledge ... the business and an appreciation of what ... people want. We have the facilities for g... ting what the people want. We have w... the people want. They come to us and ... sell them at low prices. Careful buyers ha... known for many a day that it pays to b... shoes at

148 EAST MAIN STREET.

We make the prices right. Come and ... what you want.

FRANK H. COLE.
B. F. BOBO, Manager.

DR. PRICE'S
Cream Baking Powder.
The only Pure Cream of Tartar Powder.—No Ammonia; No Alum.
Used in Millions of Homes—40 Years the Standard.